

COMUNE DI CORREGGIO (RE)

PROGETTO PER LA COSTRUZIONE DI CAPANNONE AL SERVIZIO DELL'ATTIVITA' AGRICOLA IN VIA ARGINE N.28 CORREGGIO (RE)

PROPRIETA' :
BERTANI PIERINO
VIA ARGINE , 28 - CORREGGIO (RE)

AFFITTUARIO :
MAGNANI IVANA
VIA ARGINE , 28 - CORREGGIO (RE)

IL TECNICO :
VEZZANI GEOM. ANSELMO
VIA V. GAMBARA N.6/B - CORREGGIO (RE)
TEL./FAX 0522.692697
E-MAIL: geometr@vezzani@libero.it

STATO
Oggetto dell'eduzione:
PIANTE, SEZIONE E PROSPETTI
GALLO/ROSSO

Scale: 1/100 Data: FEBBRAIO 2019

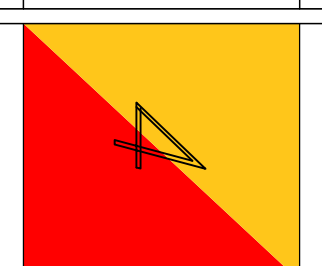

PIANO TERRA CAPANNONE IN PROGETTO

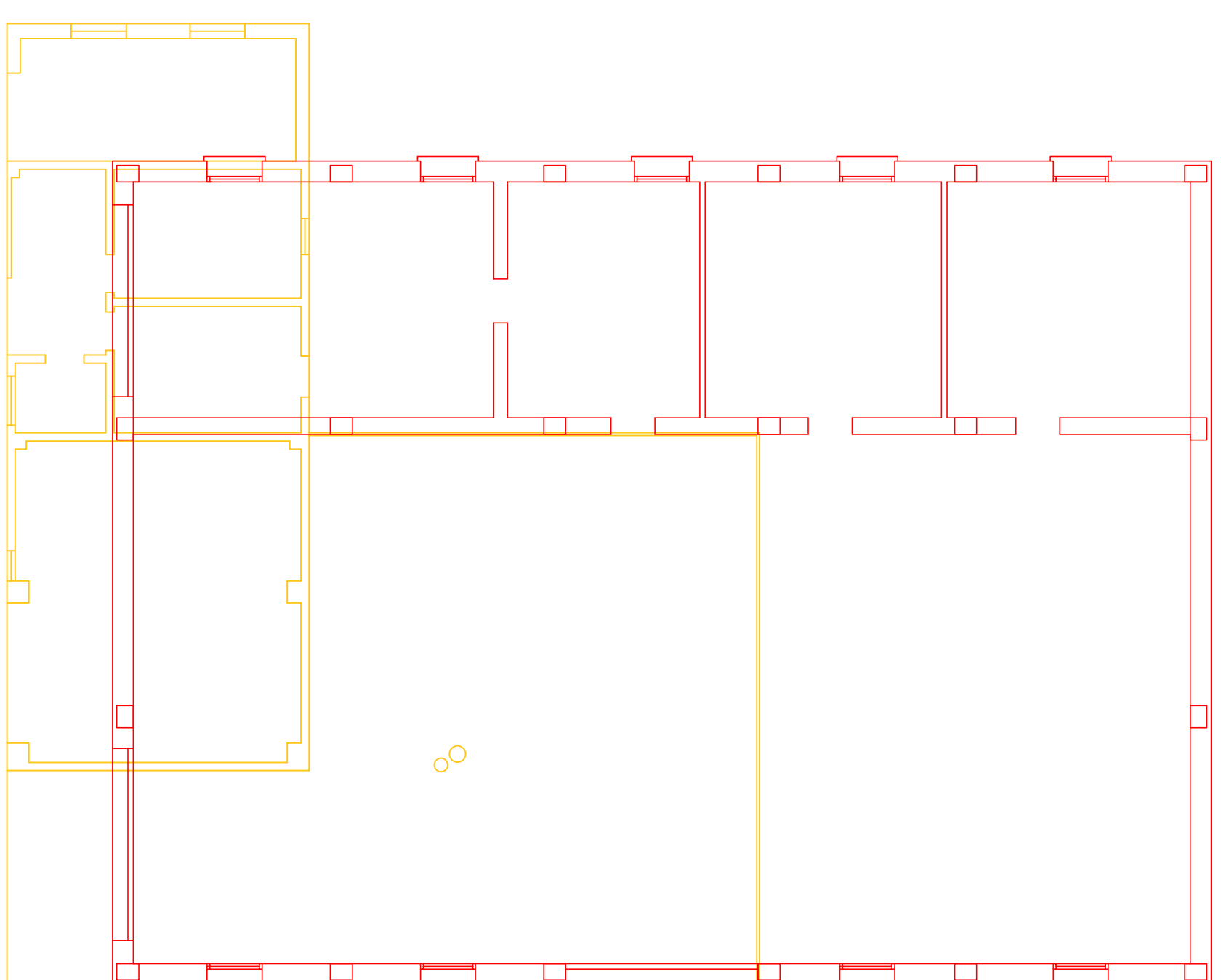

PIANO PRIMO CAPANNONE IN PROGETTO

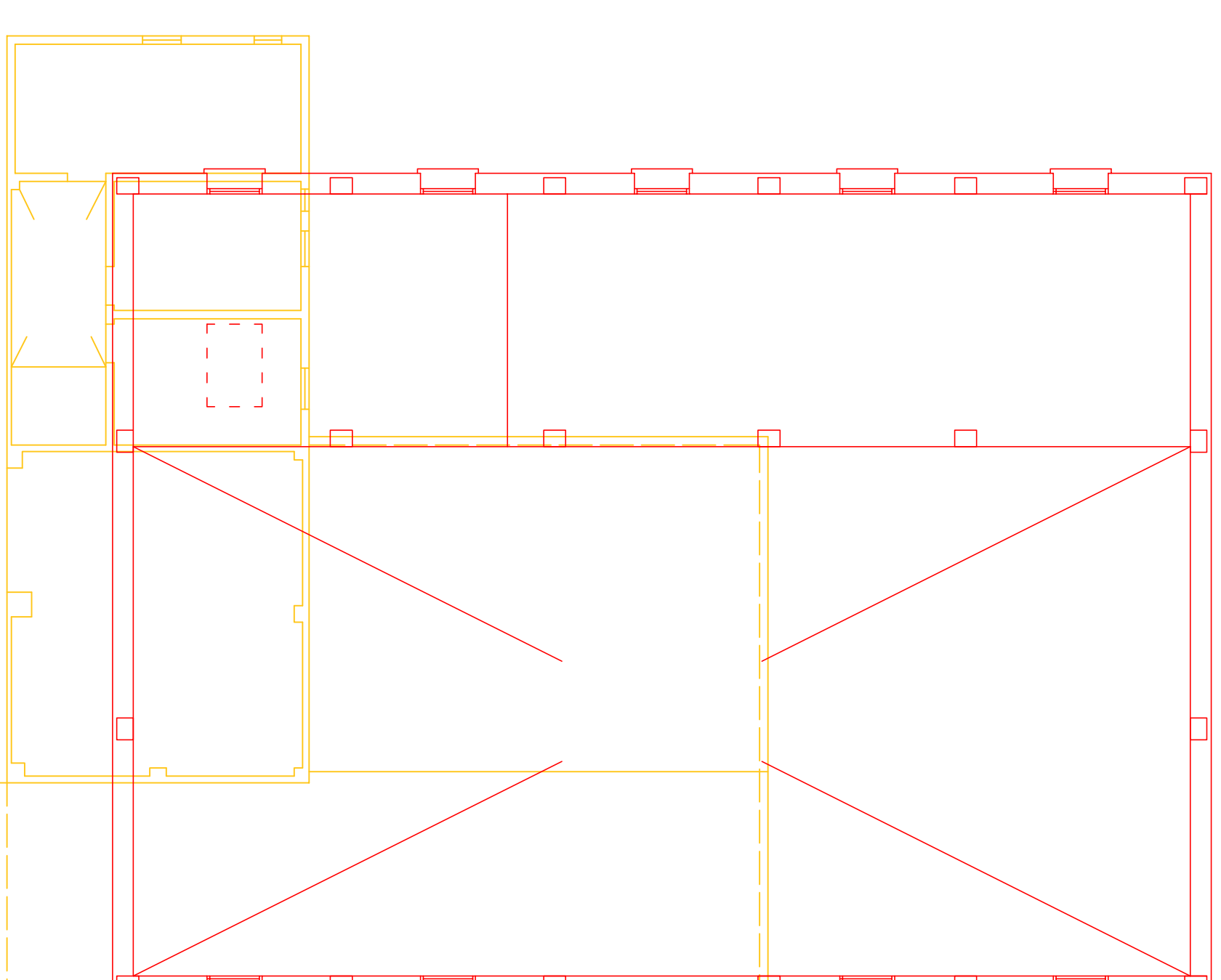

PIANO COPERTURA CAPANNONE IN PROGETTO

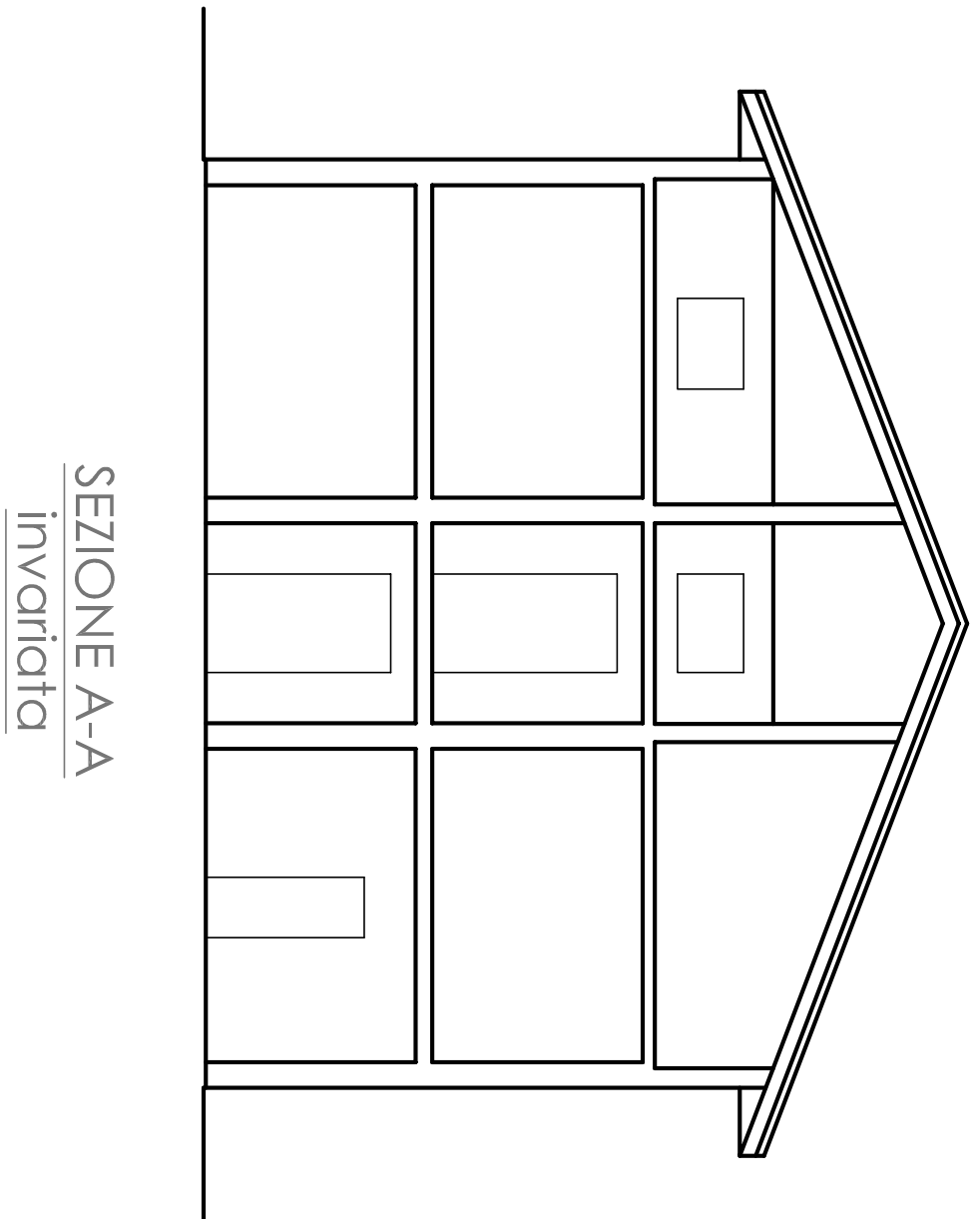
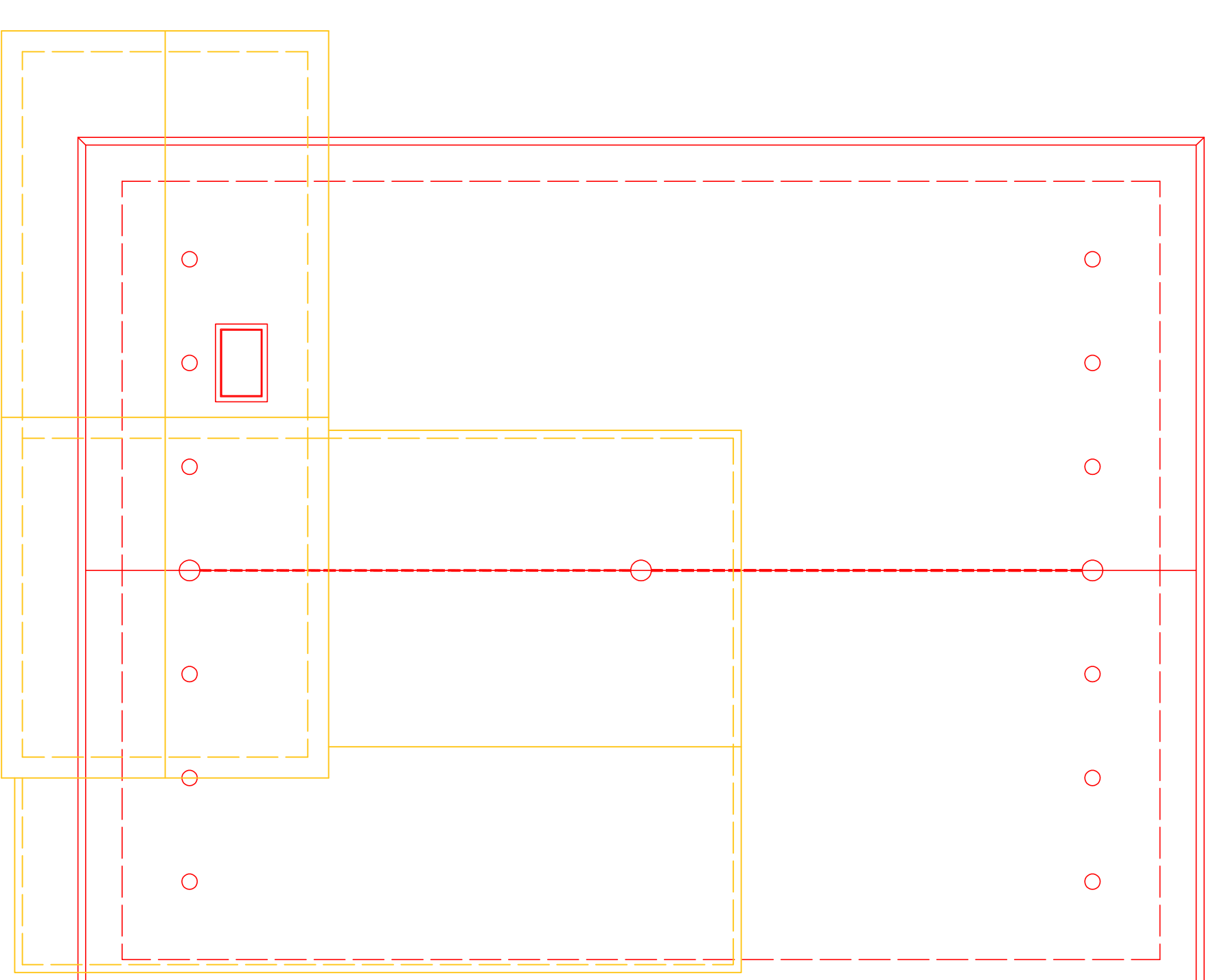

SEZIONE A-A
Involucro

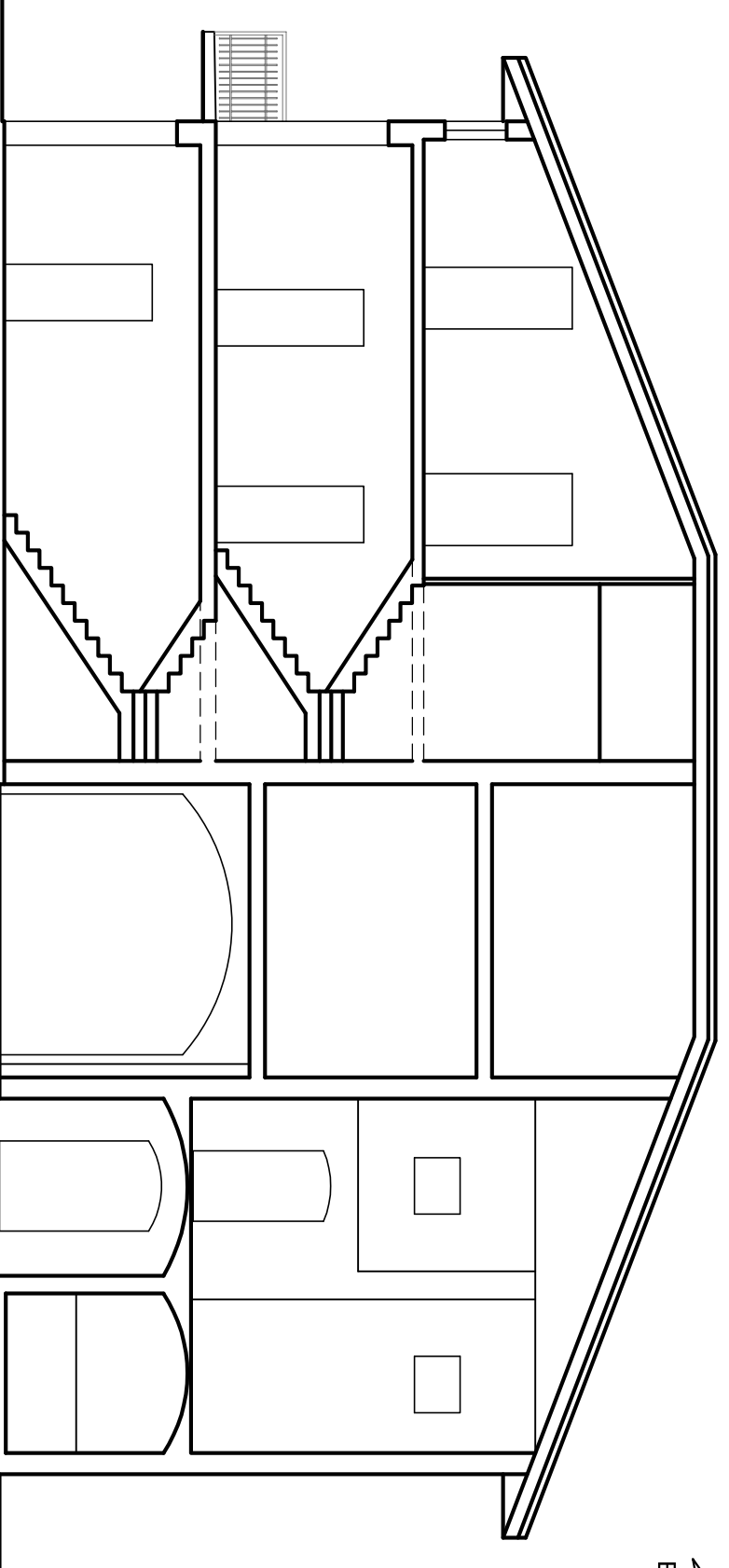

SEZIONE B-B
Involucro

PIANO TERRA ABITAZIONE E SERVIZI RURALI

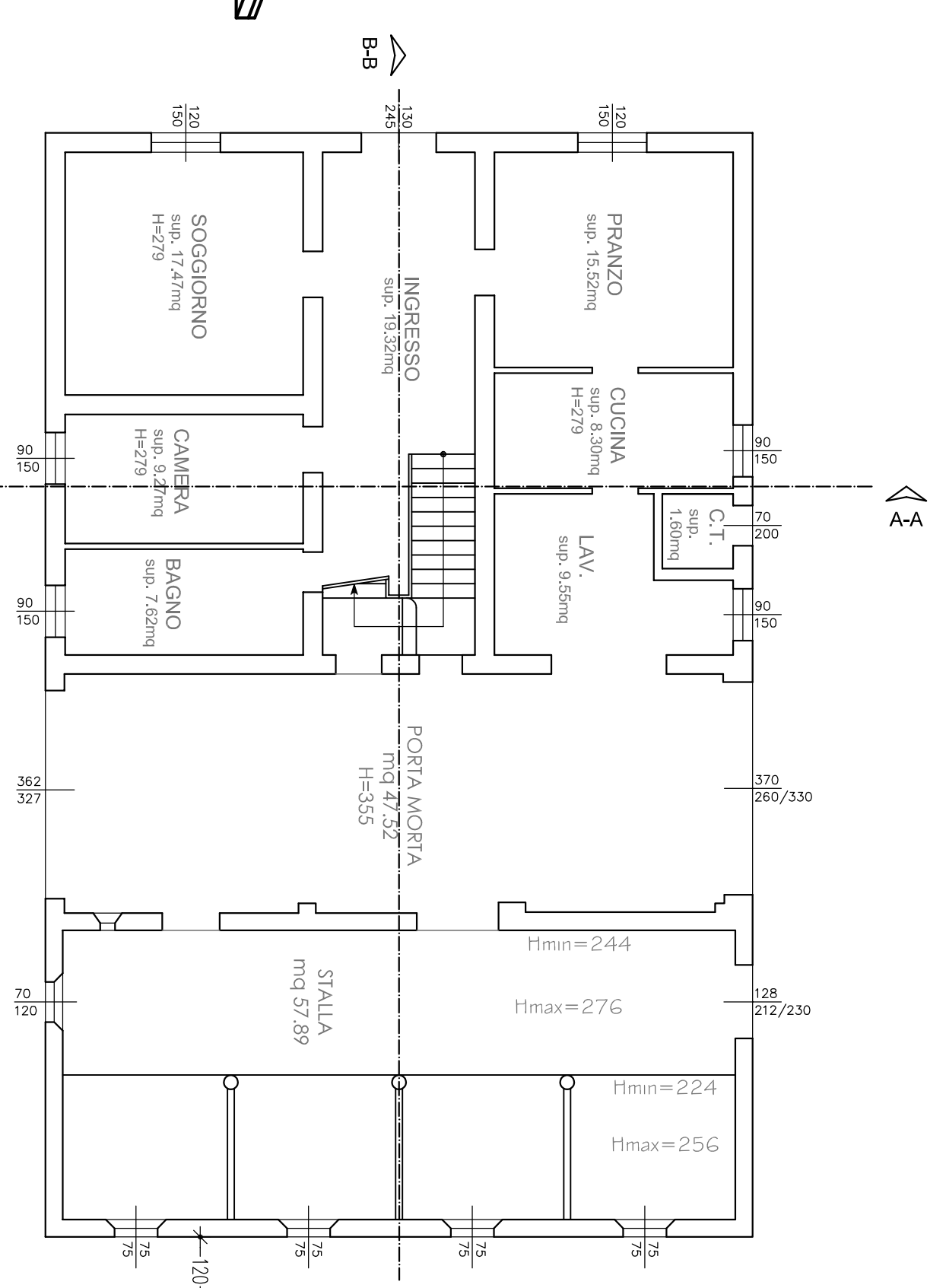

Involucro

PIANO PRIMO ABITAZIONE E SERVIZI RURALI

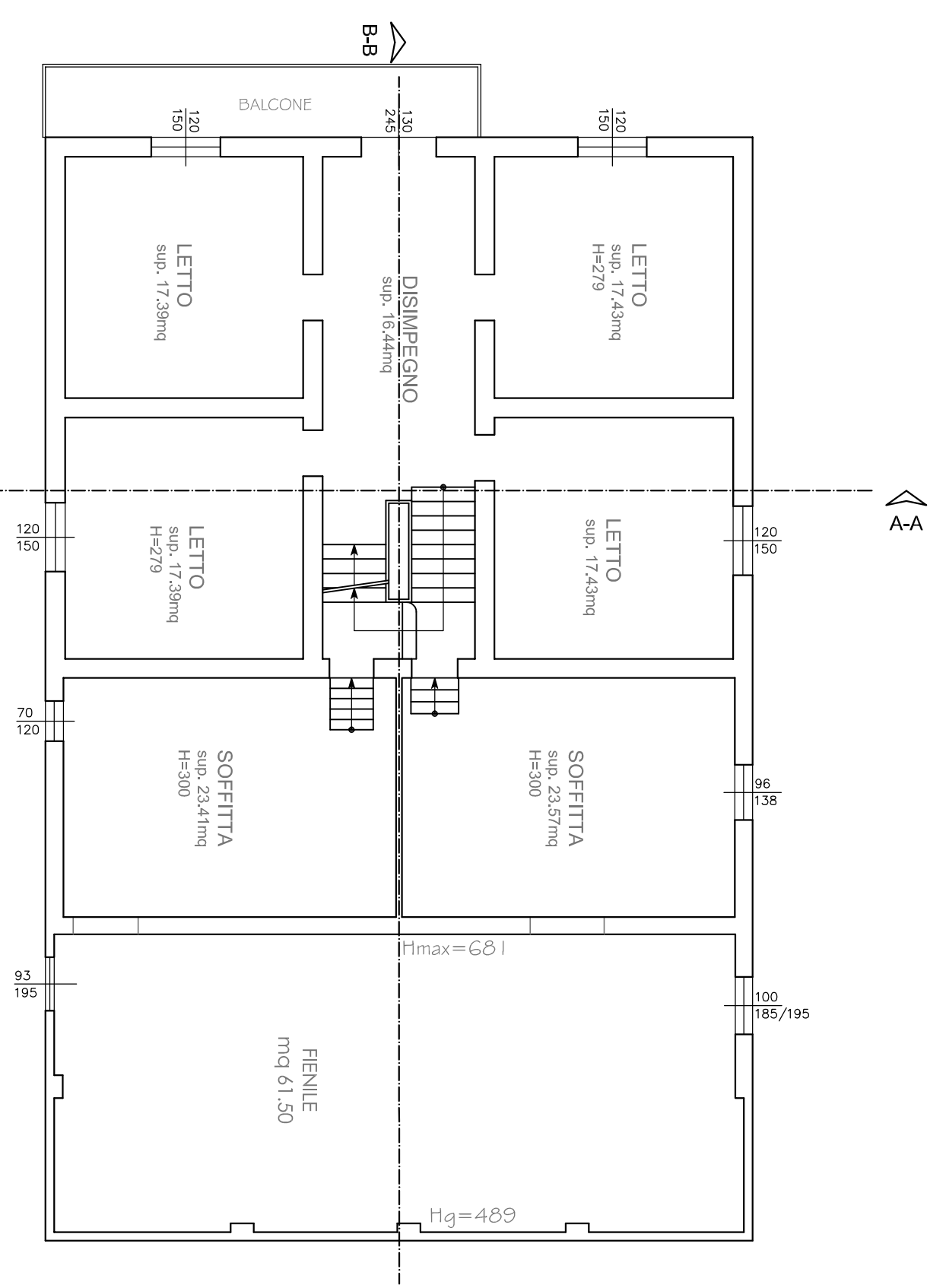

Involucro

PIANO SECONDO ABITAZIONE E SERVIZI RURALI

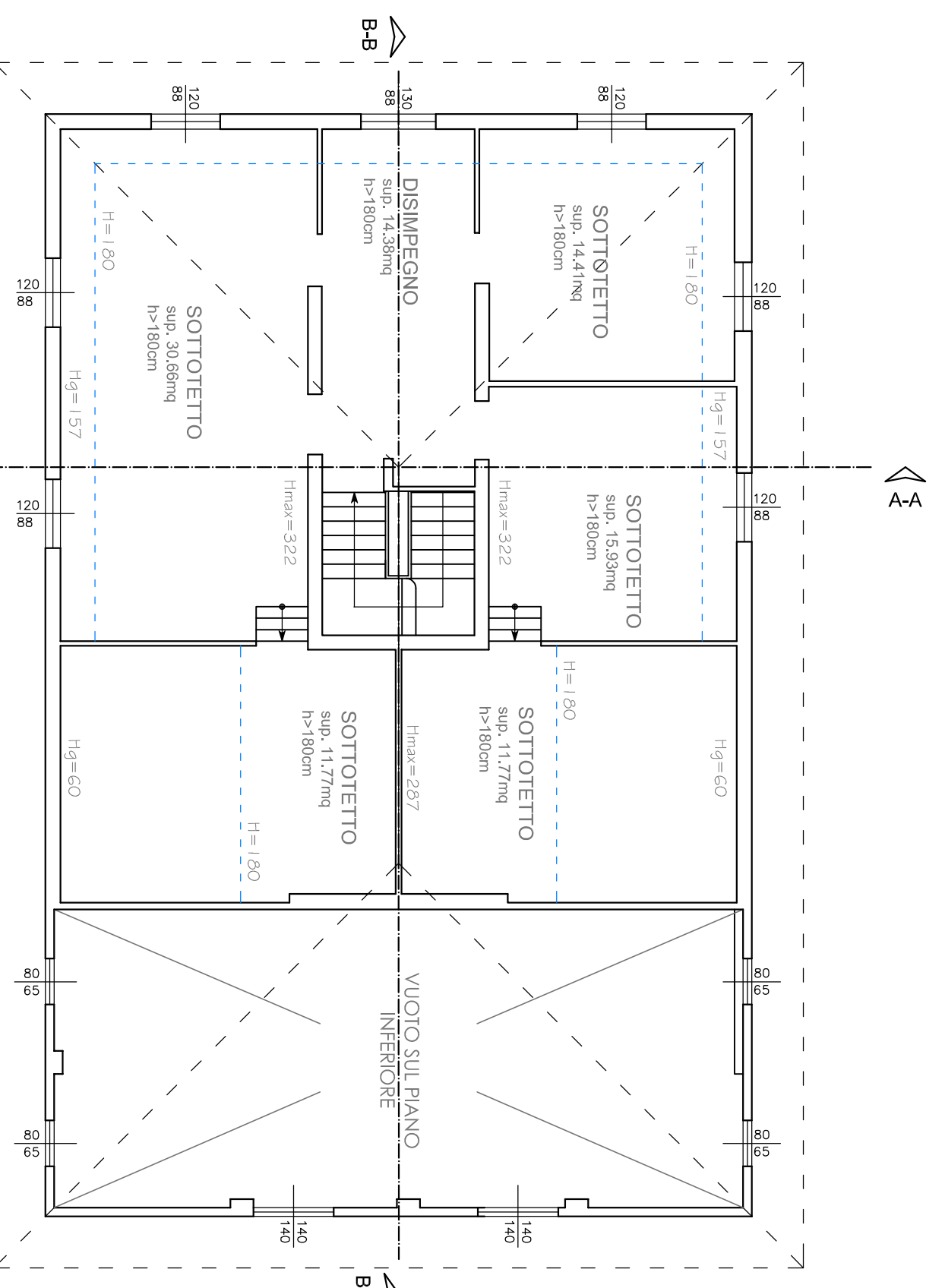

Involucro

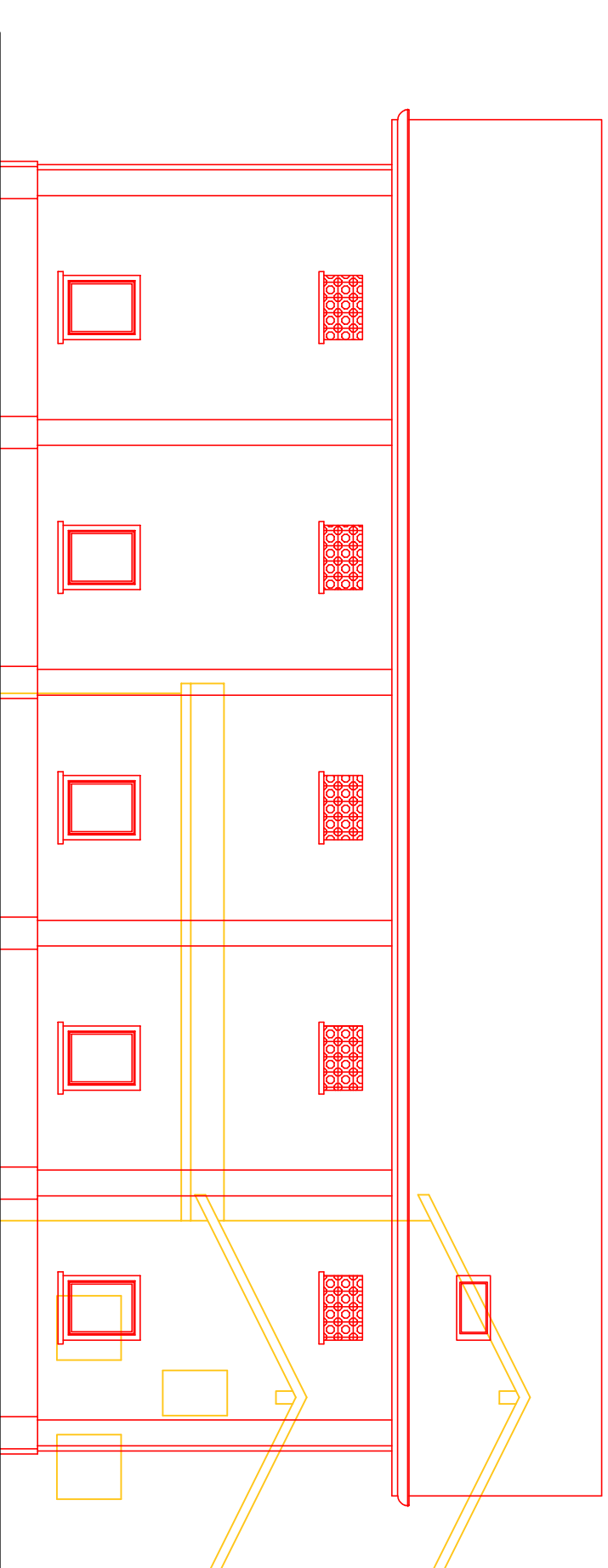

PROSPETTO SUD CAPANNONE IN PROGETTO

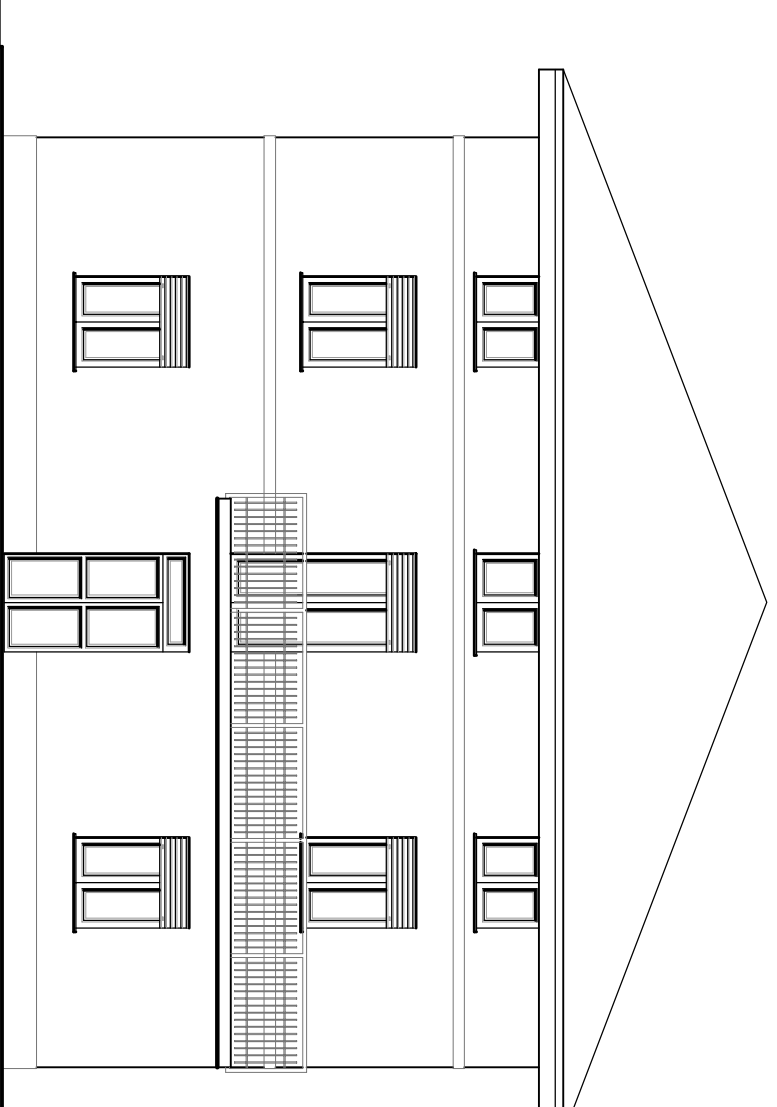

PROSPETTO SUD ABITAZIONE E SERVIZI RURALI
Involucro

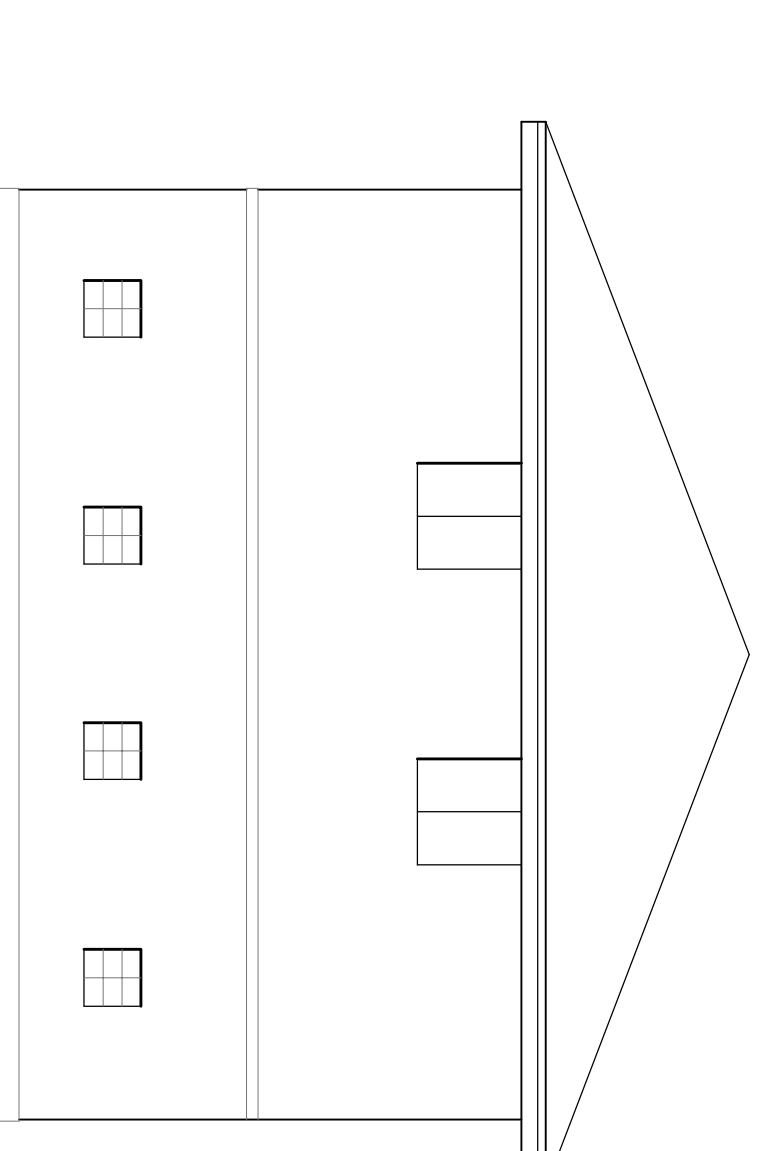

PROSPETTO NORD ABITAZIONE E SERVIZI RURALI
Involucro

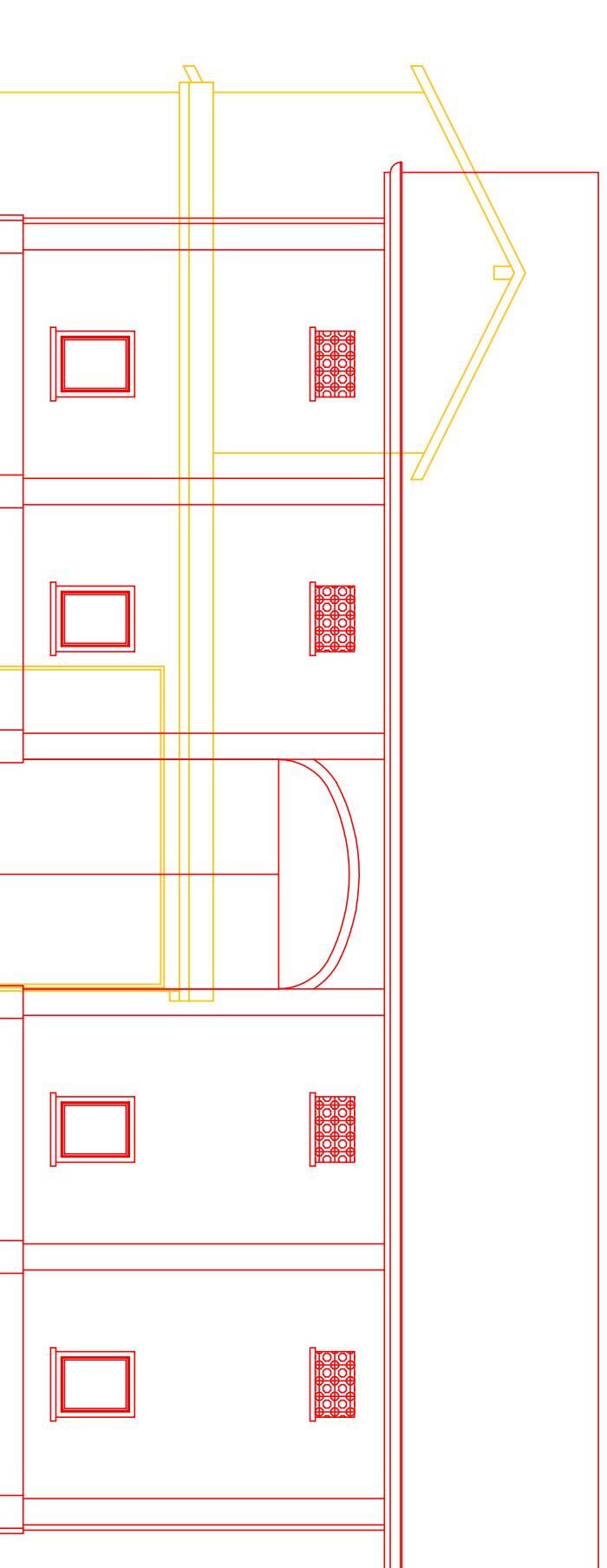

PROSPETTO NORD CAPANNONE IN PROGETTO

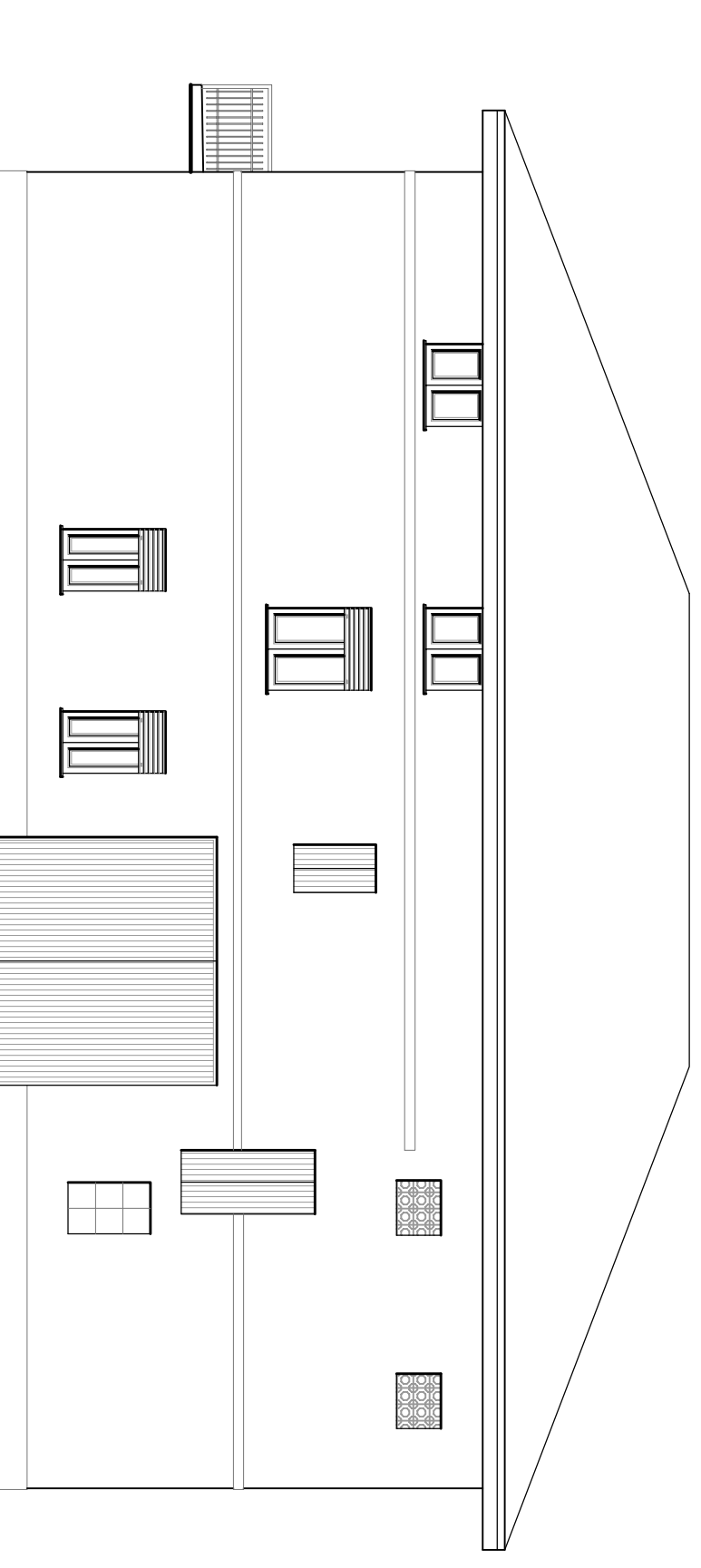

PROSPETTO EST ABITAZIONE E SERVIZI RURALI
Involucro

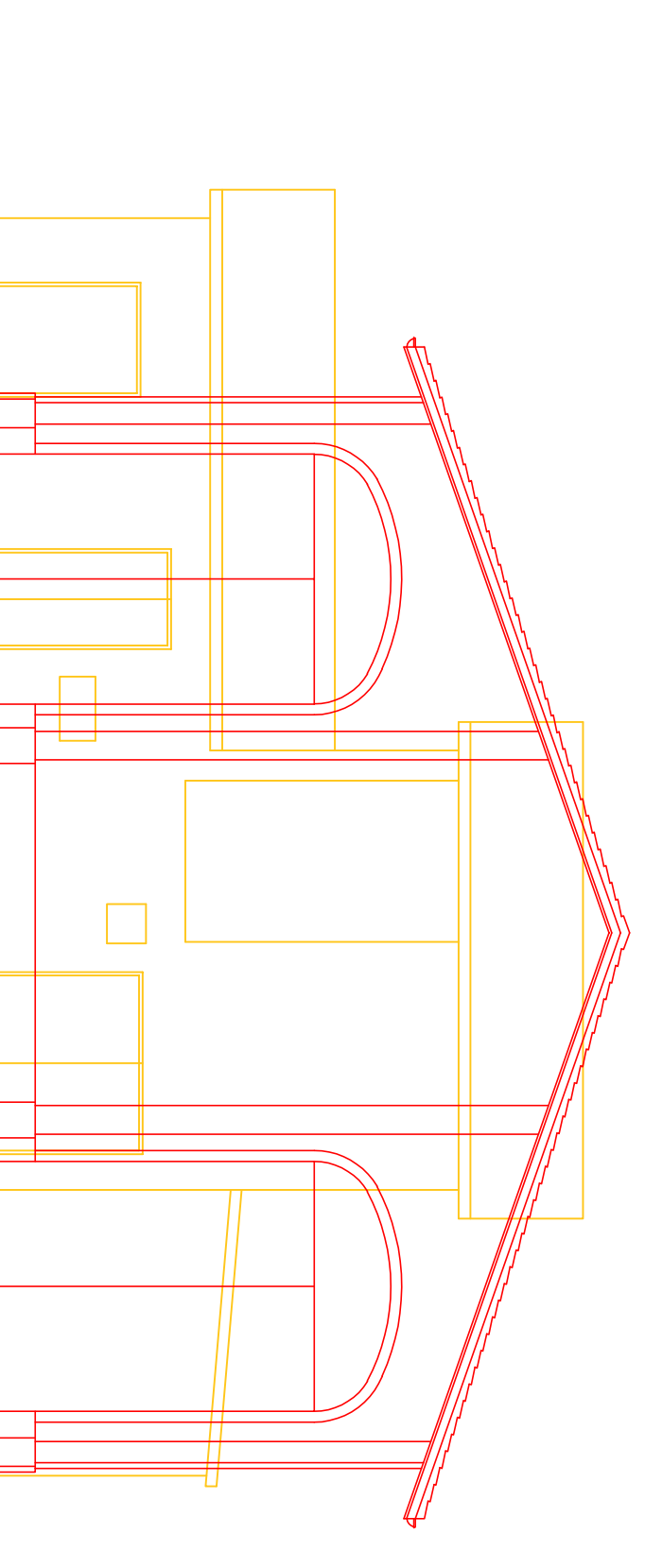

PROSPETTO EST CAPANNONE IN PROGETTO

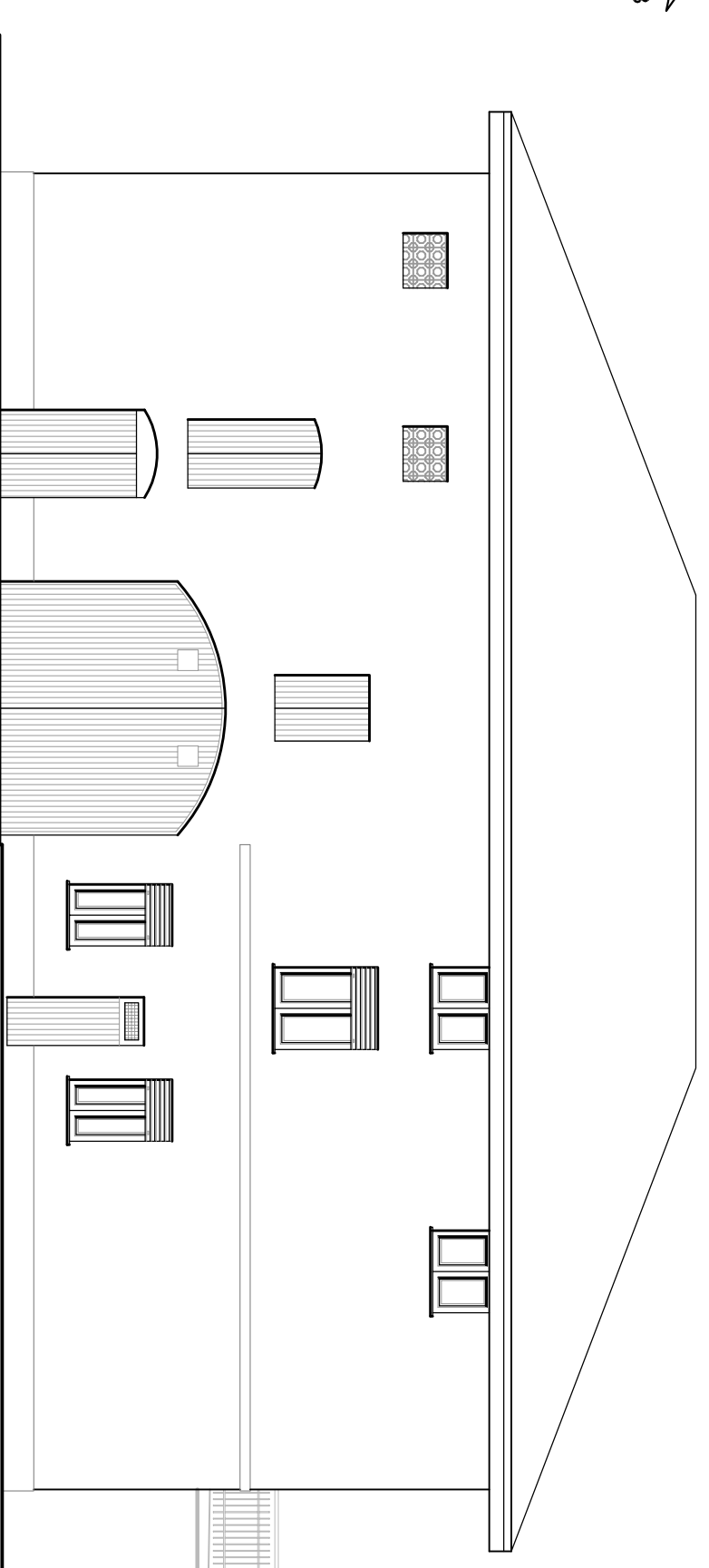

PROSPETTO OVEST ABITAZIONE E SERVIZI RURALI
Involucro

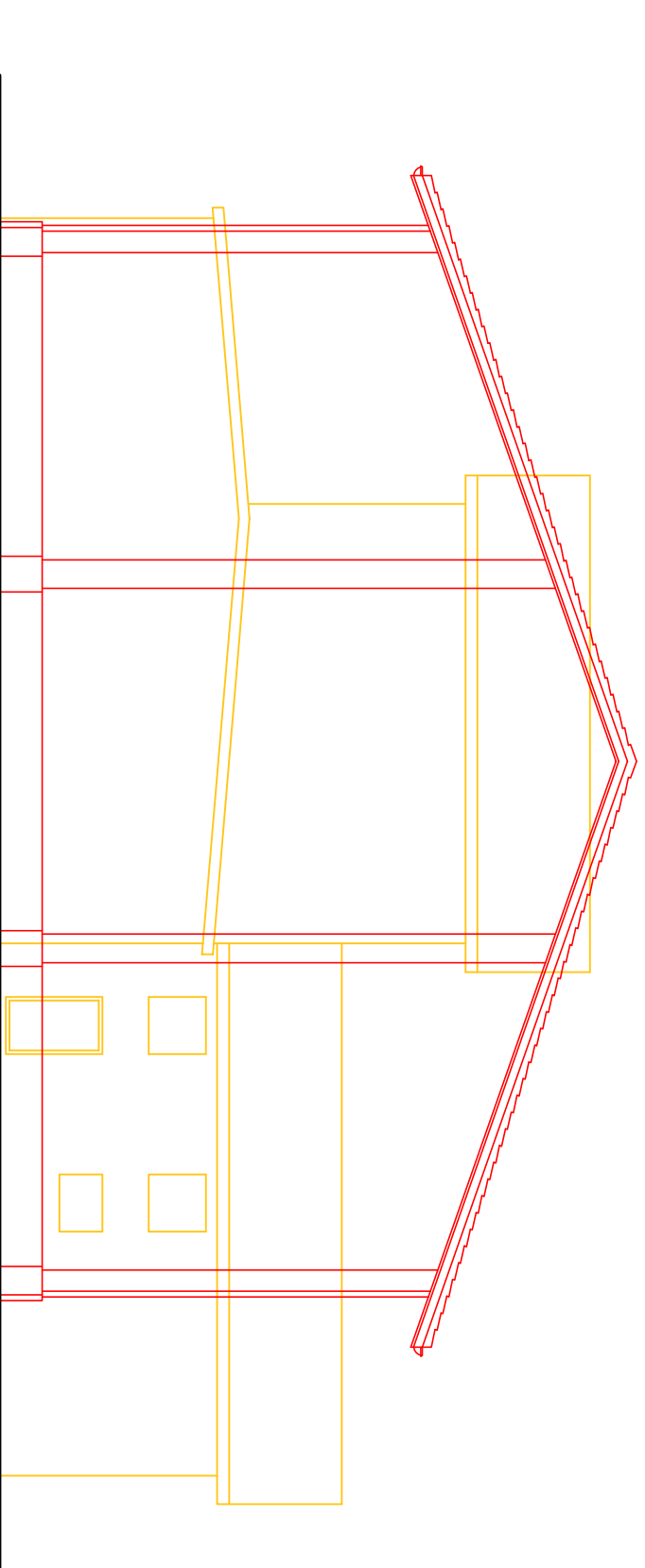

PROSPETTO OVEST CAPANNONE IN PROGETTO