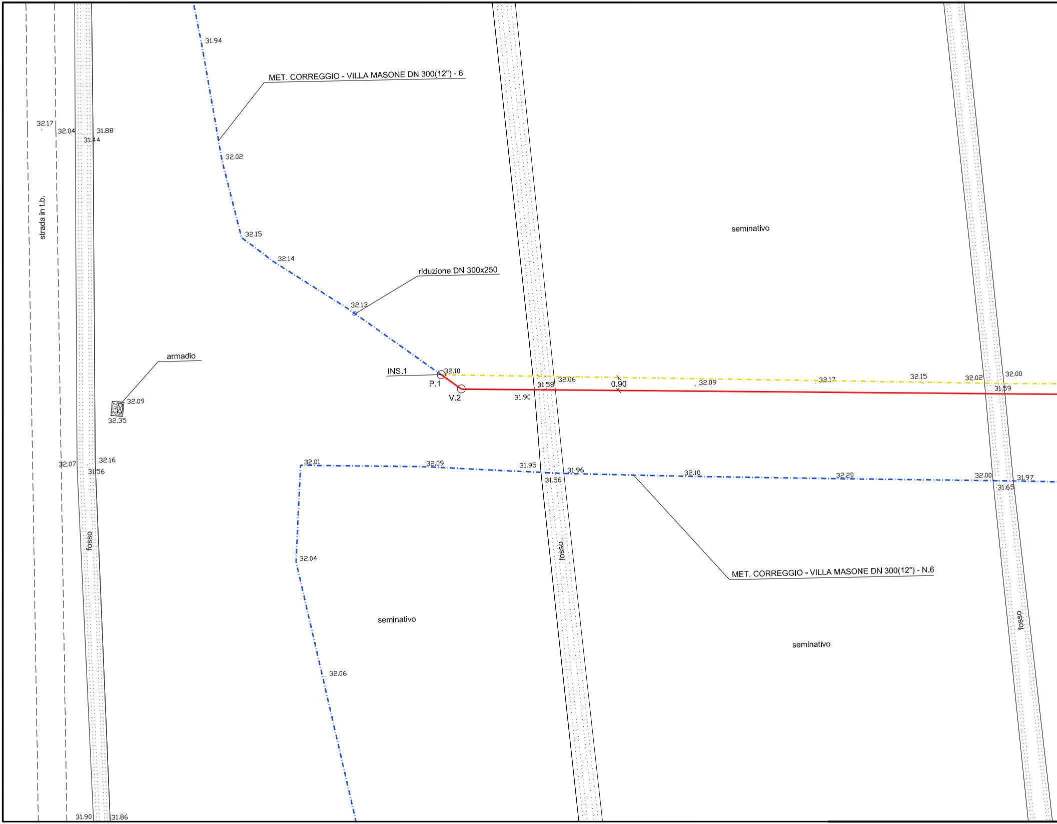

strada in t.b.
32.17
32.04
31.88
31.44
31.94
MET. CORREGGIO - VILLA MASONE DN 300(12") - 6
32.02
32.15
32.14
riduzione DN 300x250
32.13
seminativo
armadio
INS.1
32.10
P.1
V.2
31.90
31.58
32.06
0.90
32.09
32.17
32.15
32.02
32.00
31.59
32.09
32.35
32.07
32.16
31.56
32.01
32.09
31.95
31.96
31.56
32.10
32.20
32.00
31.97
31.65
fosso
32.04
fosso
MET. CORREGGIO - VILLA MASONE DN 300(12") - N.6
seminativo
seminativo
fosso
32.06
31.90
31.86

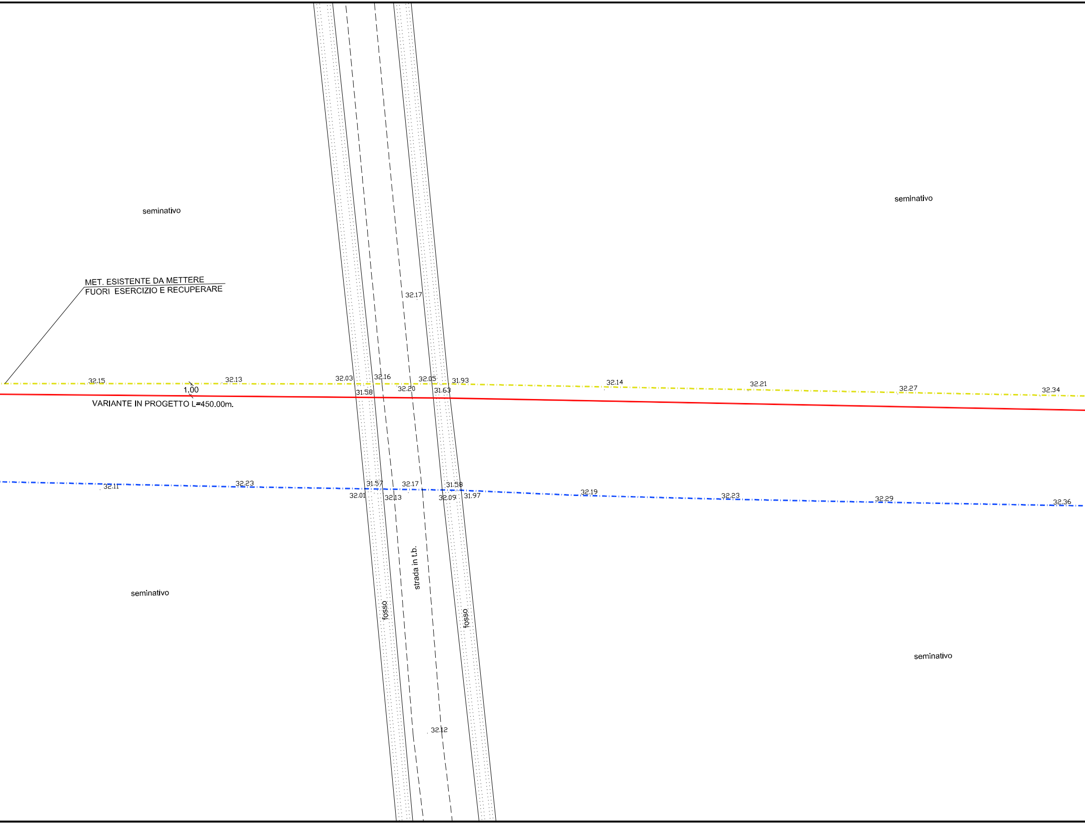
seminativo
seminativo
MET. ESISTENTE DA METTERE
FUORI ESERCIZIO E RECUPERARE
32.17
32.15
32.13
32.03
32.16
32.05
31.93
32.14
32.21
32.27
32.34
1.00
31.58
32.20
31.63
VARIANTE IN PROGETTO L=450.00m.
32.11
32.23
31.57
32.17
31.58
32.19
32.23
32.29
32.36
32.01
32.13
32.09
31.97
strada in t.b.
fosso
fosso
seminativo
seminativo
32.12

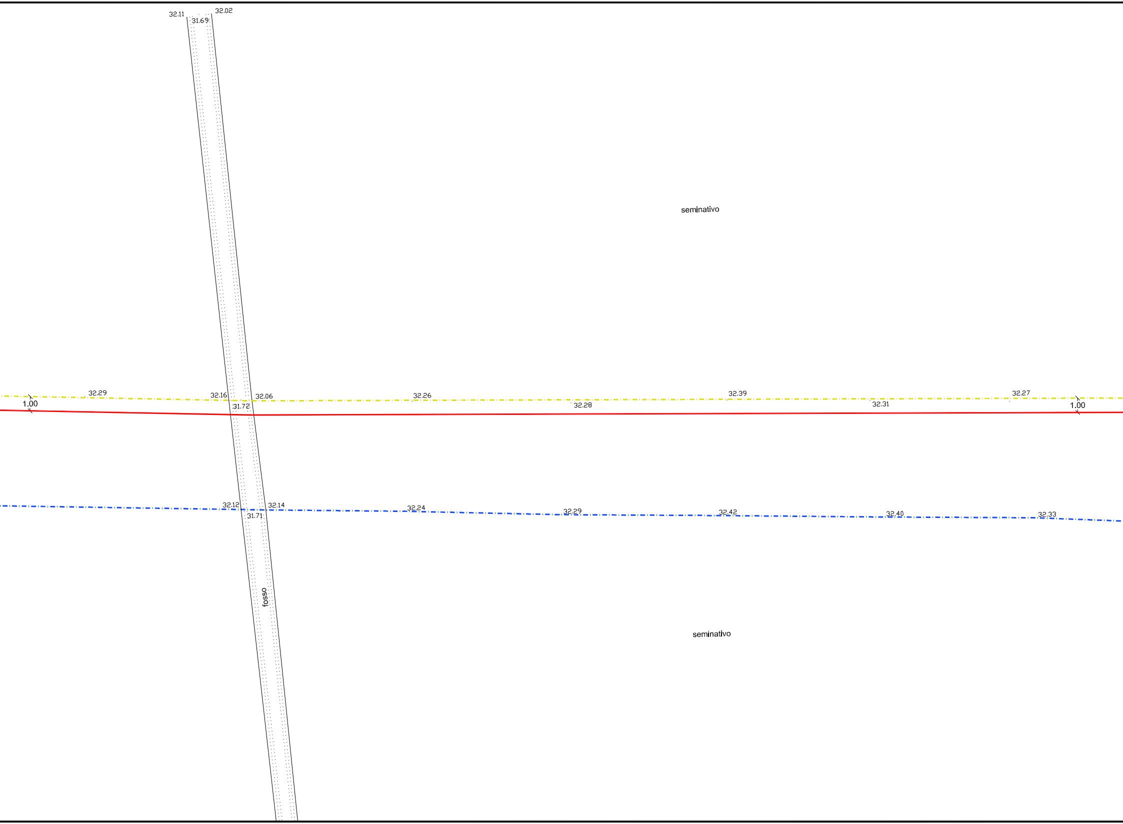
32.11
32.02
31.69
seminativo
32.29
32.16
32.06
32.26
32.39
32.27
1.00
31.72
32.28
32.31
1.00
32.12
32.14
32.24
32.29
32.42
32.40
32.33
31.71
fosso
seminativo

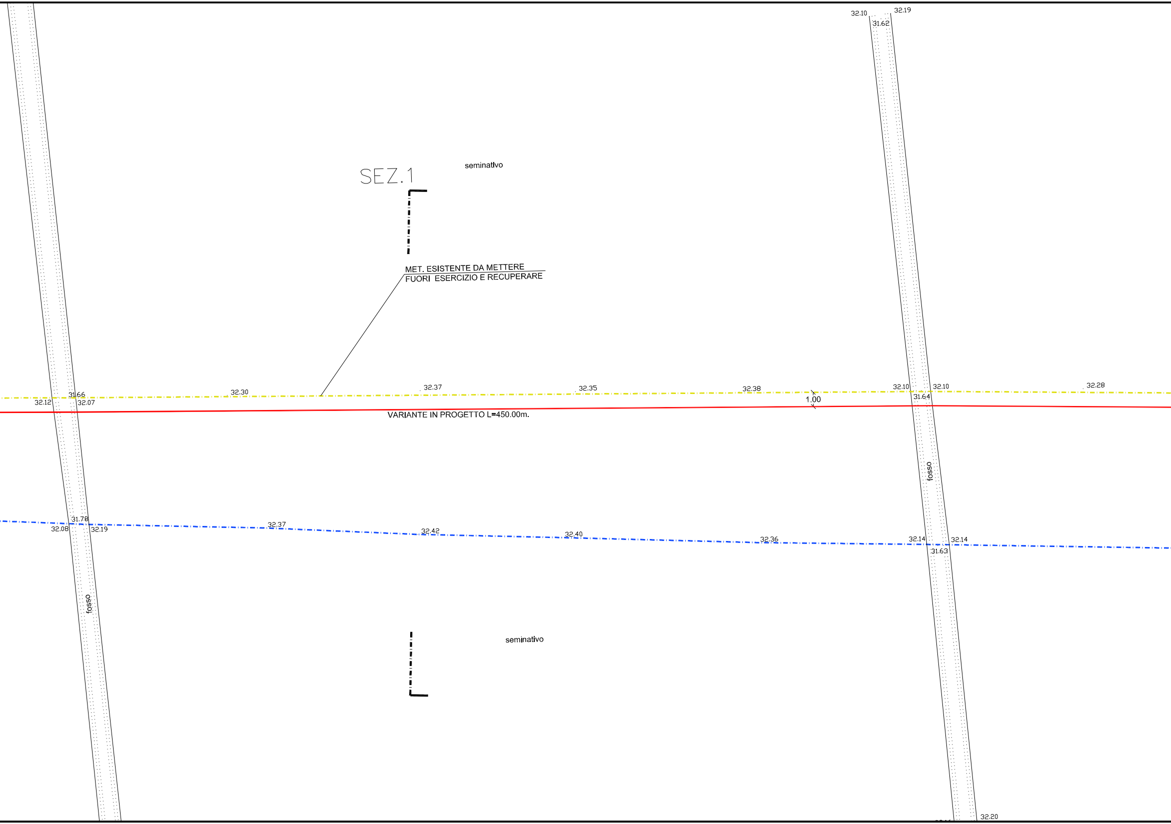
SEZ.1
seminatlvo
MET. ESISTENTE DA METTERE
FUORI ESERCIZIO E RECUPERARE
32.10
32.19
31.62
32.12
31.66
32.07
32.30
32.37
32.35
32.38
32.10
32.10
31.64
32.28
1.00
VARIANTE IN PROGETTO L=450.00m.
fosso
31.78
32.08
32.19
32.37
32.42
32.40
32.36
32.14
32.14
31.63
fosso
seminativo
32.20

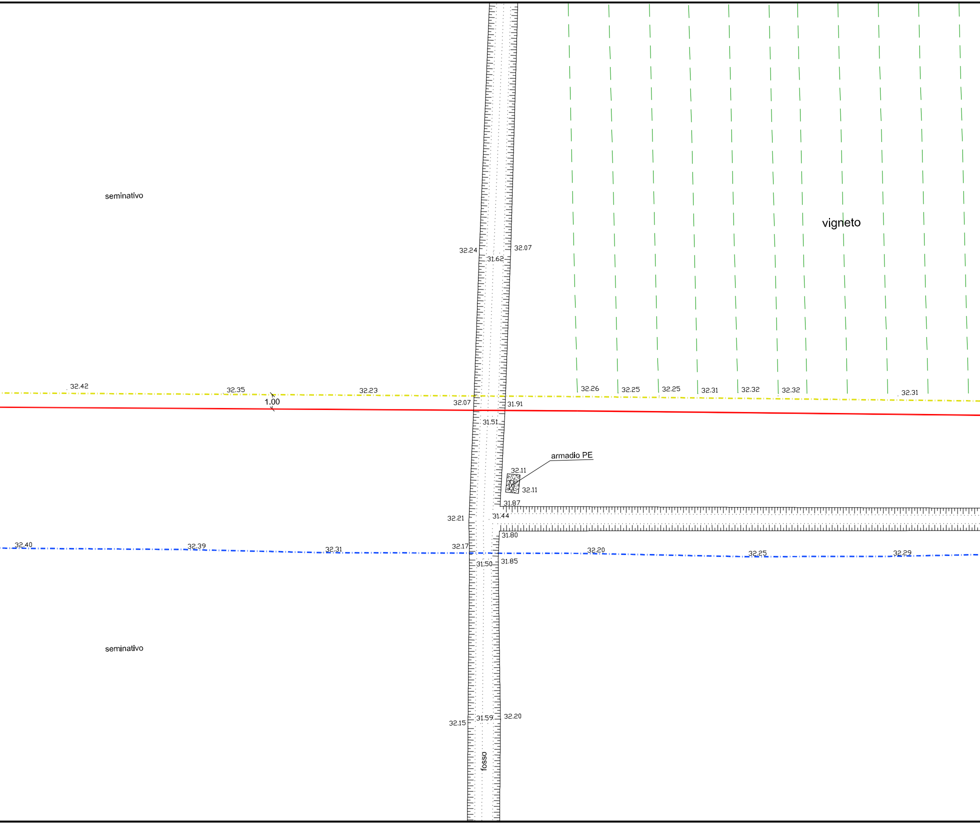
seminativo
vigneto
32.24
31.62
32.07
32.42
32.35
32.23
1.00
32.07
31.91
32.26
32.25
32.25
32.31
32.32
32.32
32.31
31.51
armadio PE
32.11
32.11
31.87
32.21
31.44
31.80
32.40
32.39
32.31
32.17
32.20
32.25
32.29
31.50
31.85
seminativo
32.15
31.59
32.20
fosso

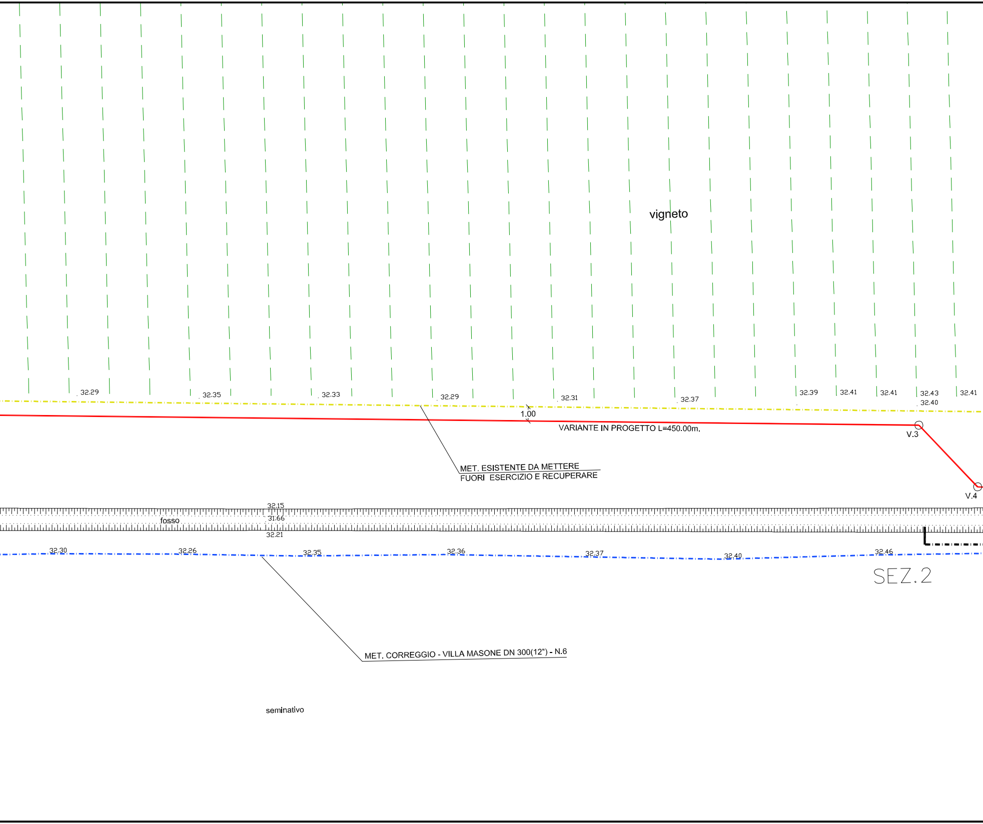
vigneto
32.29
32.35
32.33
32.29
32.31
32.37
32.39
32.41
32.41
32.43
32.40
32.41
1.00
VARIANTE IN PROGETTO L=450.00m.
V.3
V.4
MET. ESISTENTE DA METTERE
FUORI ESERCIZIO E RECUPERARE
32.15
fosso
31.66
32.21
32.30
32.26
32.35
32.36
32.37
32.40
32.46
SEZ.2
MET. CORREGGIO - VILLA MASONE DN 300(12") - N.6
seminativo

RILIEVO PLANOALTIMETRICO Scala 1:200

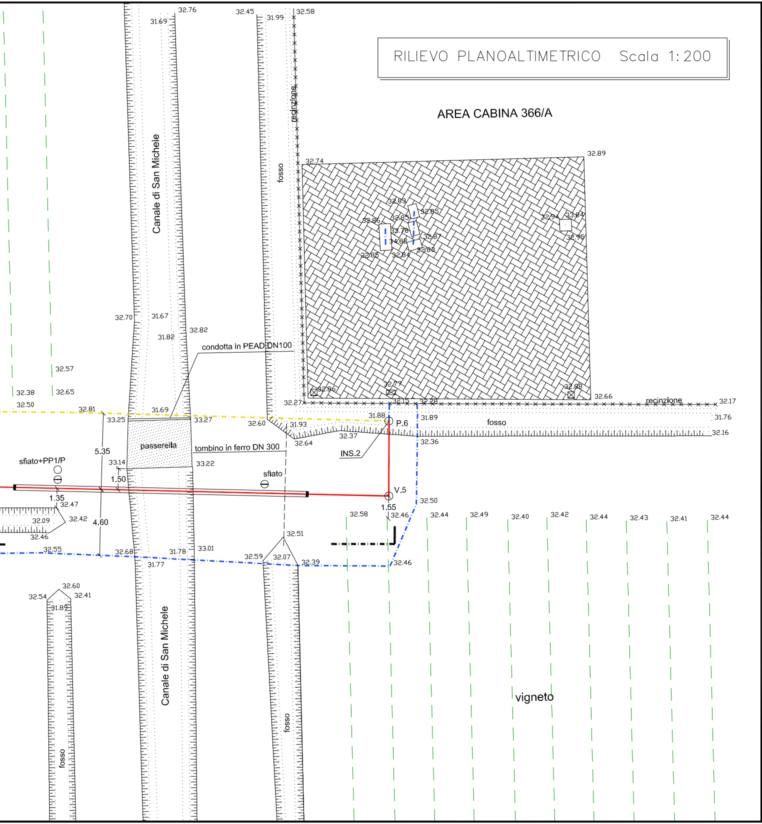
AREA CABINA 366/A
Canale di San Michele
Canale di San Michele
fosso
fosso
fosso
fosso
recinzione
recinzione
condotta in PEAD DN100
passerella
tombino in ferro DN 300
sfiato+PP1/P
sfiato
P.6
V.5
INS.2
vigneto
5.35
4.60
1.50
1.35
1.55
32.76
31.69
32.45
31.99
32.58
32.74
32.89
32.83
32.85
32.86
32.85
33.78
34.88
32.87
32.85
32.84
32.83
32.94
33.84
32.95
32.70
31.67
31.82
32.82
32.57
32.38
32.65
32.50
32.81
31.69
33.25
33.27
32.60
32.86
32.77
32.27
32.15
32.28
32.88
32.66
32.17
31.88
31.89
31.76
31.93
32.37
32.64
32.36
32.16
33.14
33.22
32.47
32.09
32.42
32.46
32.55
32.68
31.78
33.01
31.77
32.51
32.59
32.07
32.39
32.46
32.50
32.58
32.46
32.44
32.49
32.40
32.42
32.44
32.43
32.41
32.44
32.60
32.54
32.41
31.89

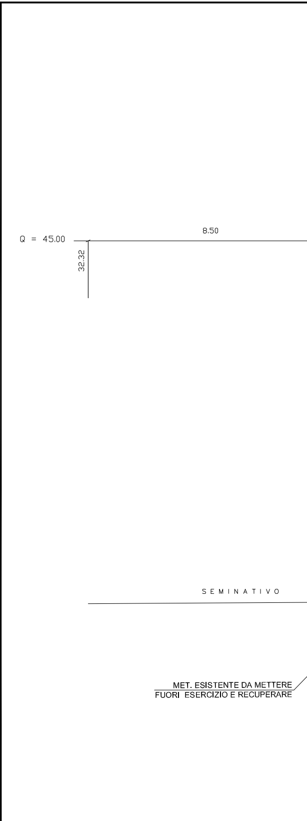
Q = 45.00
8.50
32.32
SEMINATIVO
MET. ESISTENTE DA METTERE
FUORI ESERCIZIO E RECUPERARE

SEZIONE 1 Scala 1:100

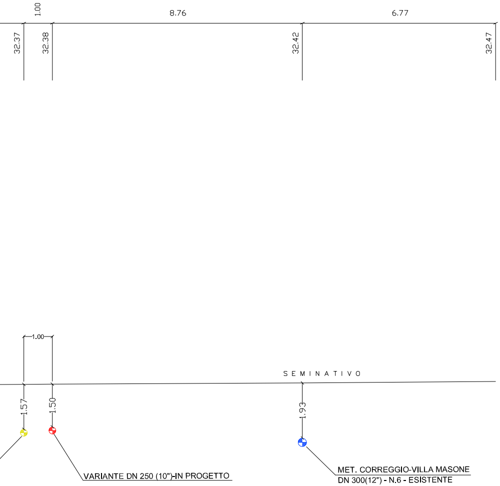
1.00
8.76
6.77
32.37
32.38
32.42
32.47
1.00
SEMINATIVO
1.57
1.50
1.93
VARIANTE DN 250 (10")-IN PROGETTO
MET. CORREGGIO-VILLA MASONE
DN 300(12") - N.6 - ESISTENTE

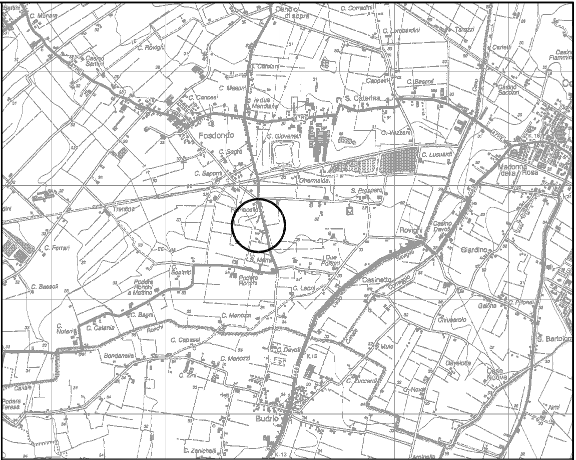
C. Munara
Canolo di sopra
C. Corradini
C. Lombardini
Casino Santini
C. Rovighi
C. Catellani
C. Canossi
C. Masoni
le due Meridiane
S. Caterina
Cappelli
C. Bassoli
Casino Sacozzi
Fosdondo
C. Giovanelli
C. Vezzani
C. Segre
C. Lusuardi
C. Saporiti
Ghermaldo
Madonna della Rosa
S. Prospero
Trentine
Rovighi
Casino Davoli
Giardino
C. Ferrari
S. Maria
Due Portoni
Scaltriti
Podere Ronchi
Podere Ronchi a Mattino
Casinetto
C. Leoni
C. Bassoli
C. Bagni
C. Menozzi
Gallina
C. Pironi
Chiusarolo
C. Notari
C. Catania
Ronchi
C. Cabassi
S. Bartolomeo
Bondanella
C. Menozzi
C. Devoli
Mulo
C. Zini
Gavarotta
Case Nuove
C. Zuccardi
C. Nova
Podere Teresa
Budrio
C. Zanichelli

COROGRAFIA SCALA 1:25000 REGGIO NELL'EMILIA NORD F.201 N.O.

Geom. GATTI ALBERTO
ALBO N° 2235

Nel Comune di CORREGGIO (RE)

REV.	DATA	DESCRIZIONE	DISEGN.	CONTR.	APPROV.
1	11/02/19	AGGIORNAMENTO ATTRAVERSAMENTO CANALE	ALBANESE	GALBIATI	GATTI
0	11/05/18	EMISSIONE DISEGNO DI PROGETTO	ALBANESE	GALBIATI	GATTI

Proprietario
snam

Progettista
GEOPAVIA

DISEGNO
BO-6269/1

Impianto n°: 6
Metanodotto: CORREGGIO-VILLA MASONE DN 250(10")
VARIANTE DN 250 PER SOSTITUZIONE TRATTO

REVISIONE 1

COMMESSA NR/18197/R-L01
COD. TEC. 9111121

SCALA 1 : 200

RILIEVO PLANO-ALTIMETRICO

sostituisce il
sostituito dal

Il presente disegno e' di proprieta' aziendale – La societa' tutelera' i propri diritti a termine di legge.