

COMUNE DI CORREGGIO (RE)

PROGETTO PER LA COSTRUZIONE DI CAPANNONE AL SERVIZIO DELL'ATTIVITA' AGRICOLA IN VIA ARGINE N.28 CORREGGIO (RE)

PROPRIETA' :
BERTANI PIERINO
VIA ARGINE , 28 - CORREGGIO (RE)

AFFITTUARIO :
MAGNANI IVANA
VIA ARGONE , 28 - CORREGGIO (RE)

IL TECNICO :
VEZZANI GEOM. ANSELMO
VIA V. GAMBARA N.6/B - CORREGGIO (RE)
TEL./FAX 0522.692997
E-MAIL: geometr@vezzani@libero.it

STATO
PIANTE, SEZIONE E PROSPETTI
PROGETTO

Scale 1/200

Scale 1/200

4

PIANO TERRA CAPANNONE IN PROGETTO

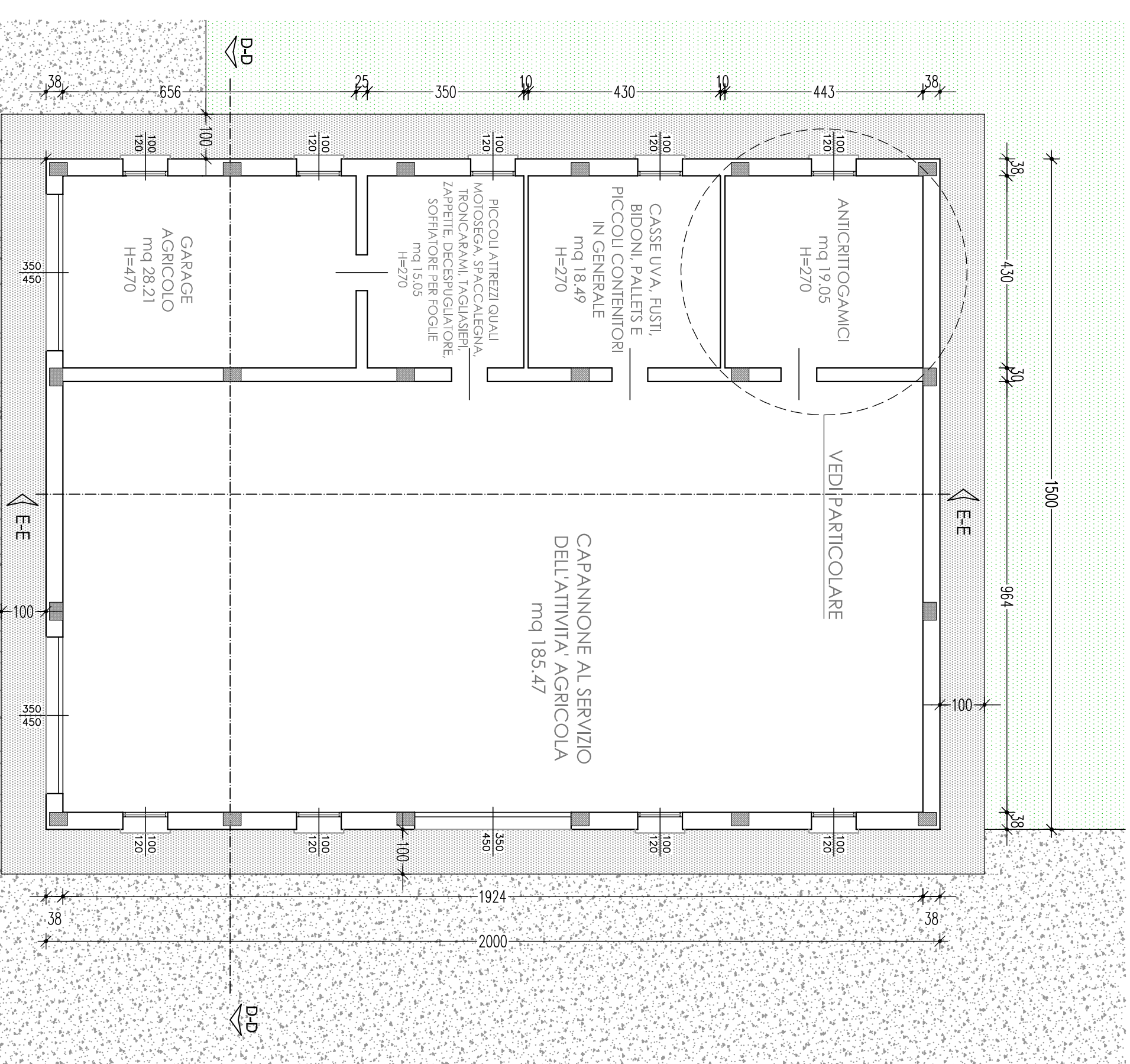

PIANO PRIMO CAPANNONE IN PROGETTO

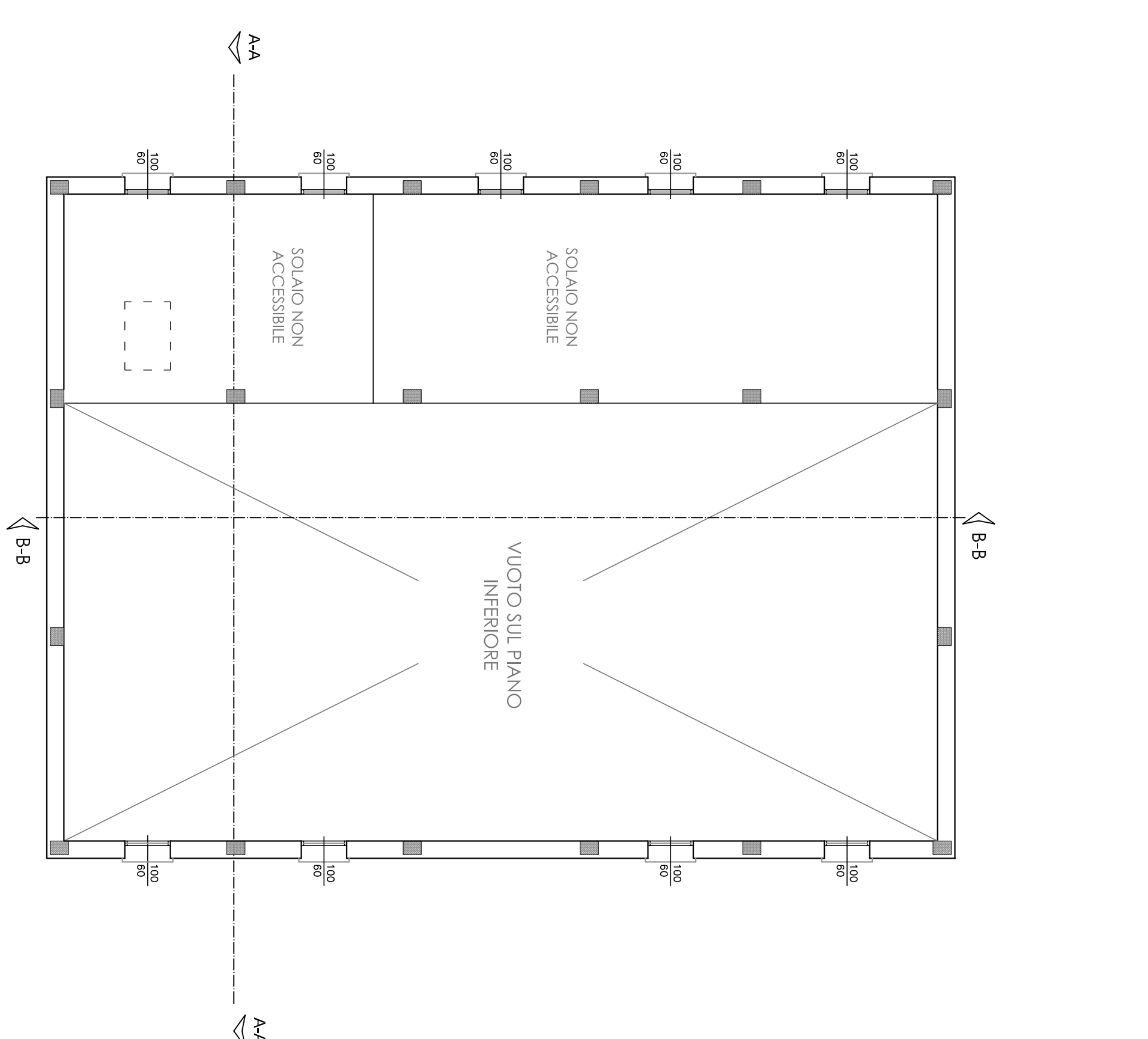

PIANO COPERTURA CAPANNONE IN PROGETTO

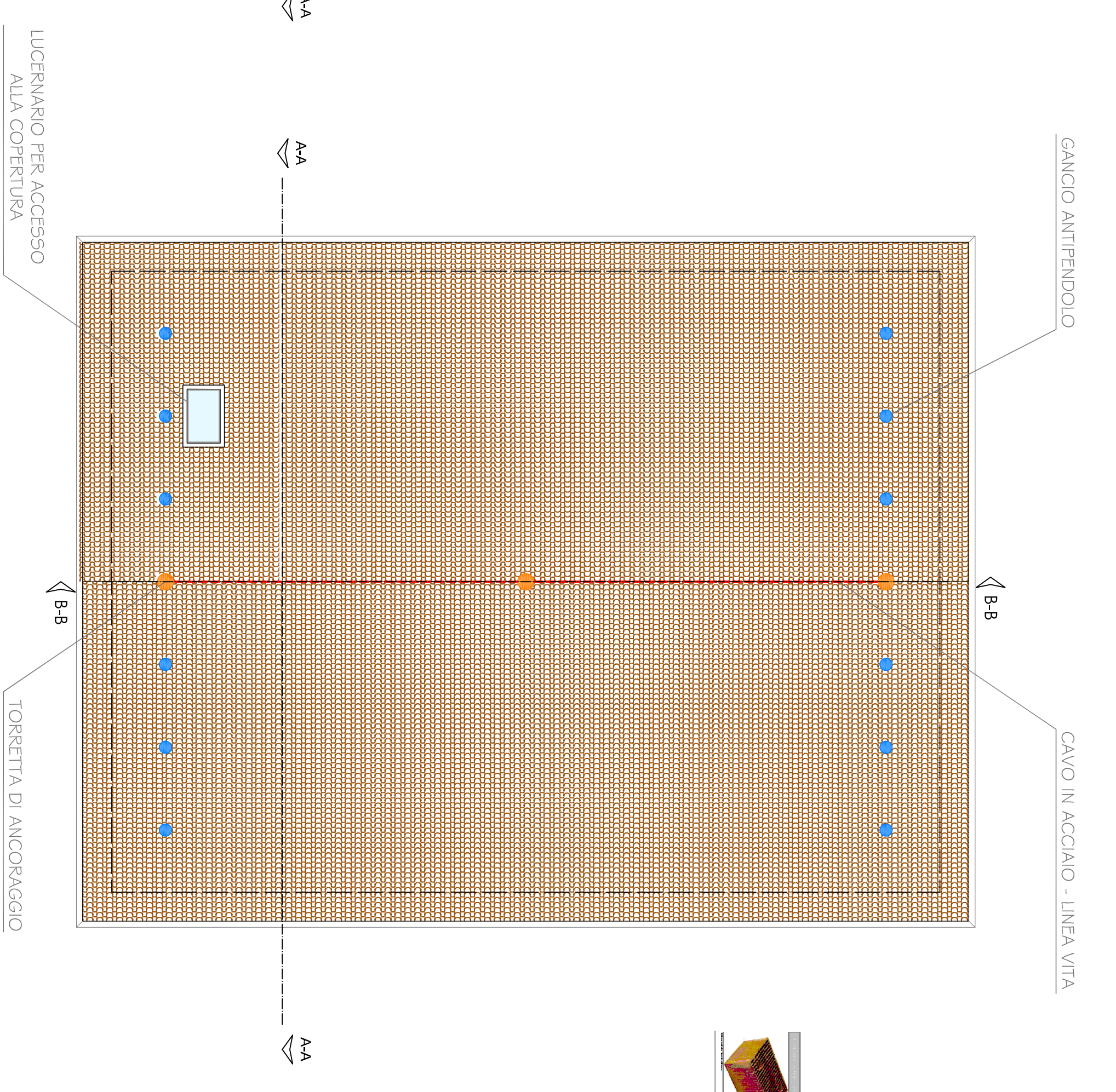

PIANO SECONDO ABITAZIONE E SERVIZI RURALI

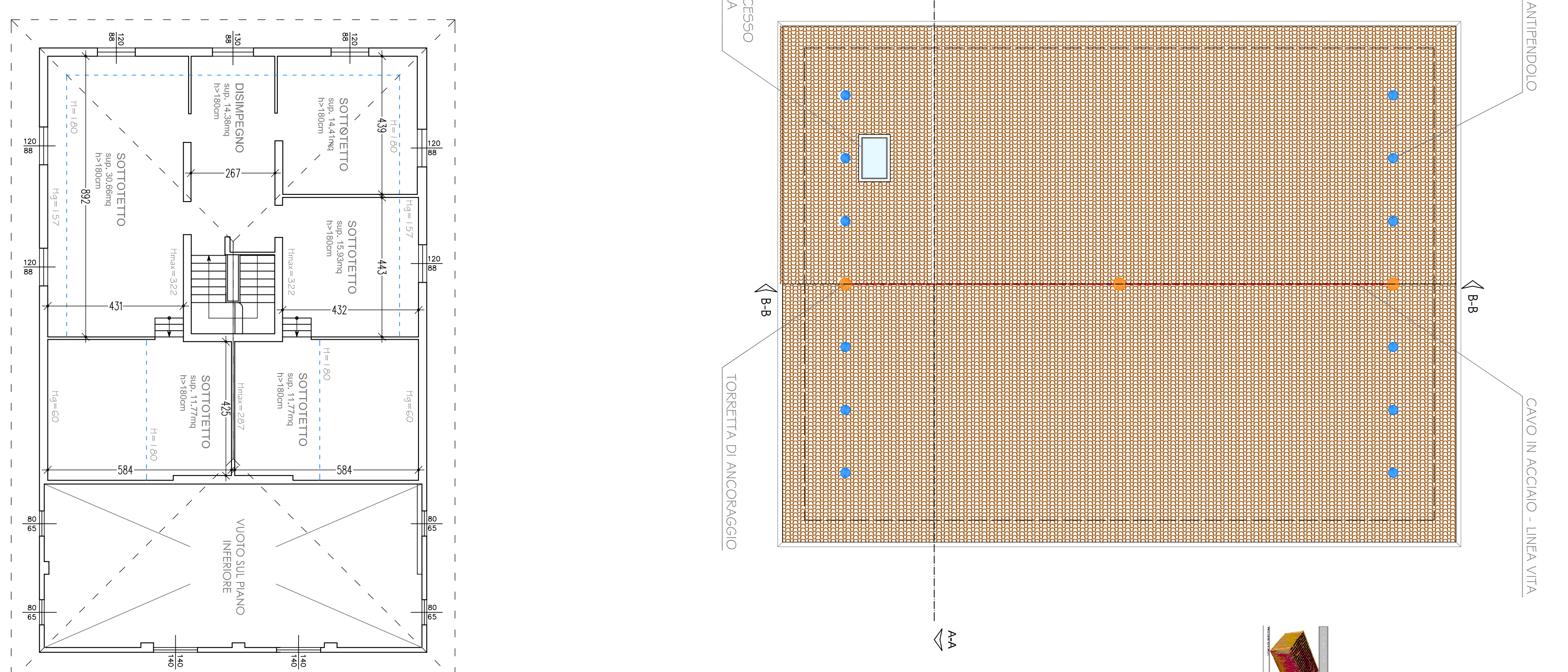

PIANO PRIMO ABITAZIONE E SERVIZI RURALI

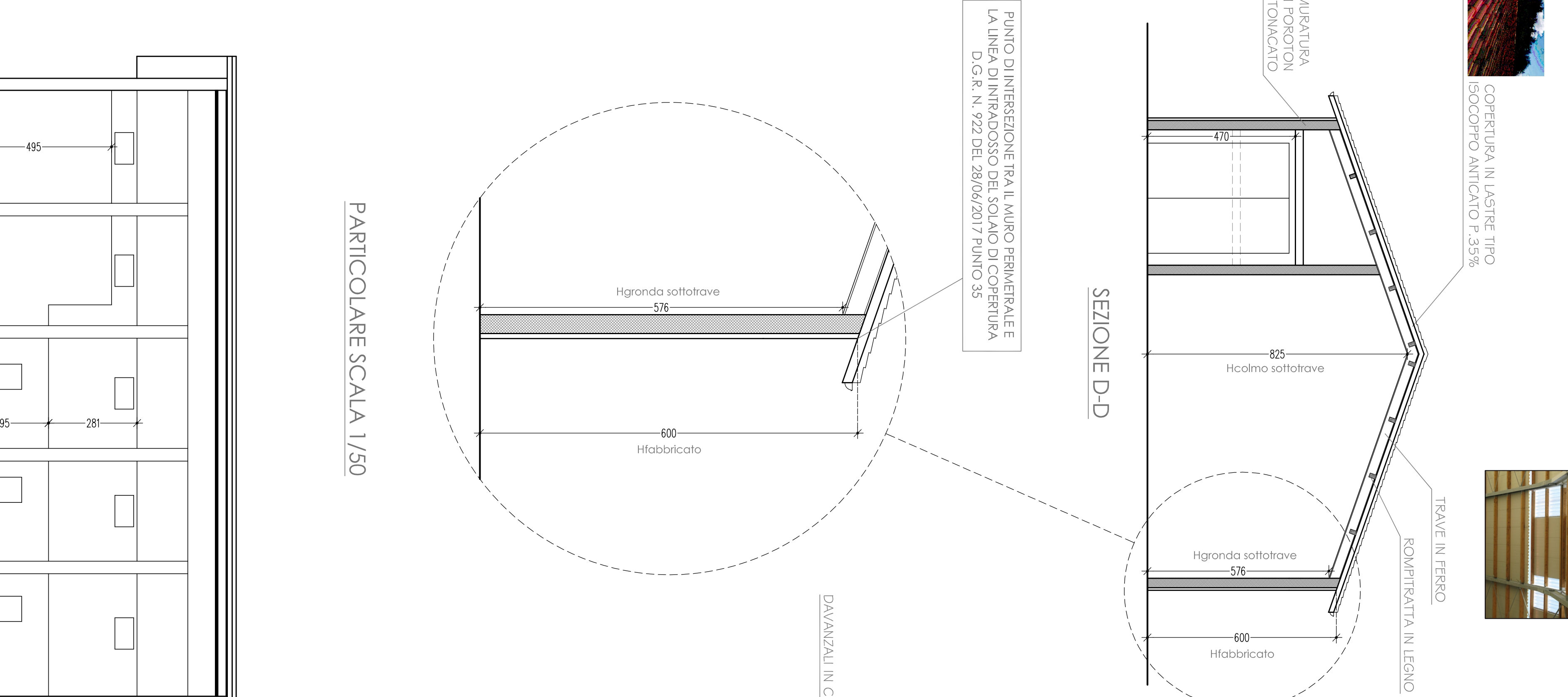

PIANO TERRA ABITAZIONE E SERVIZI RURALI

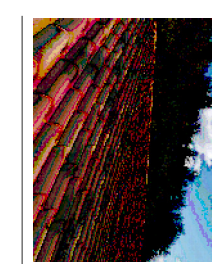
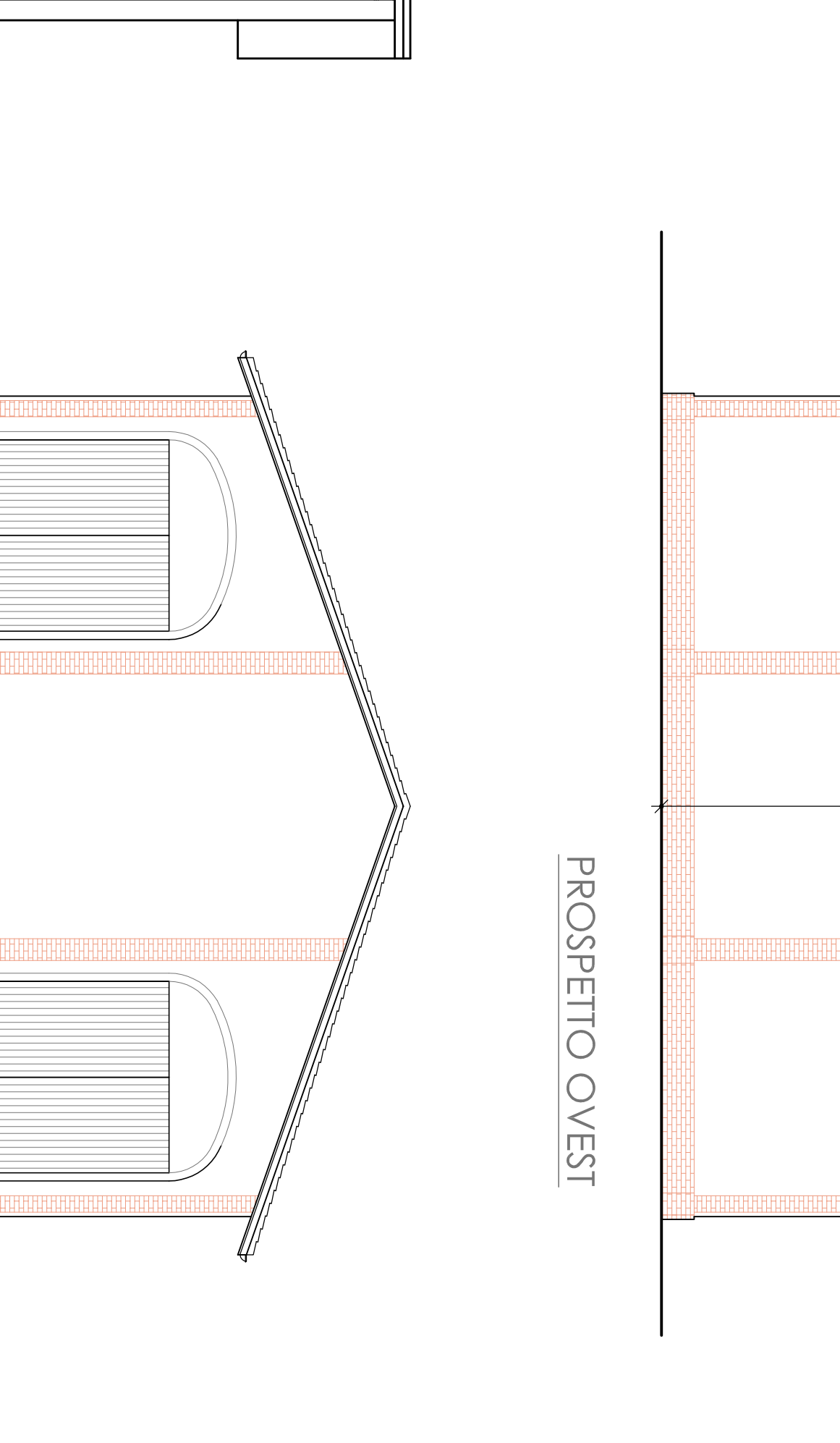
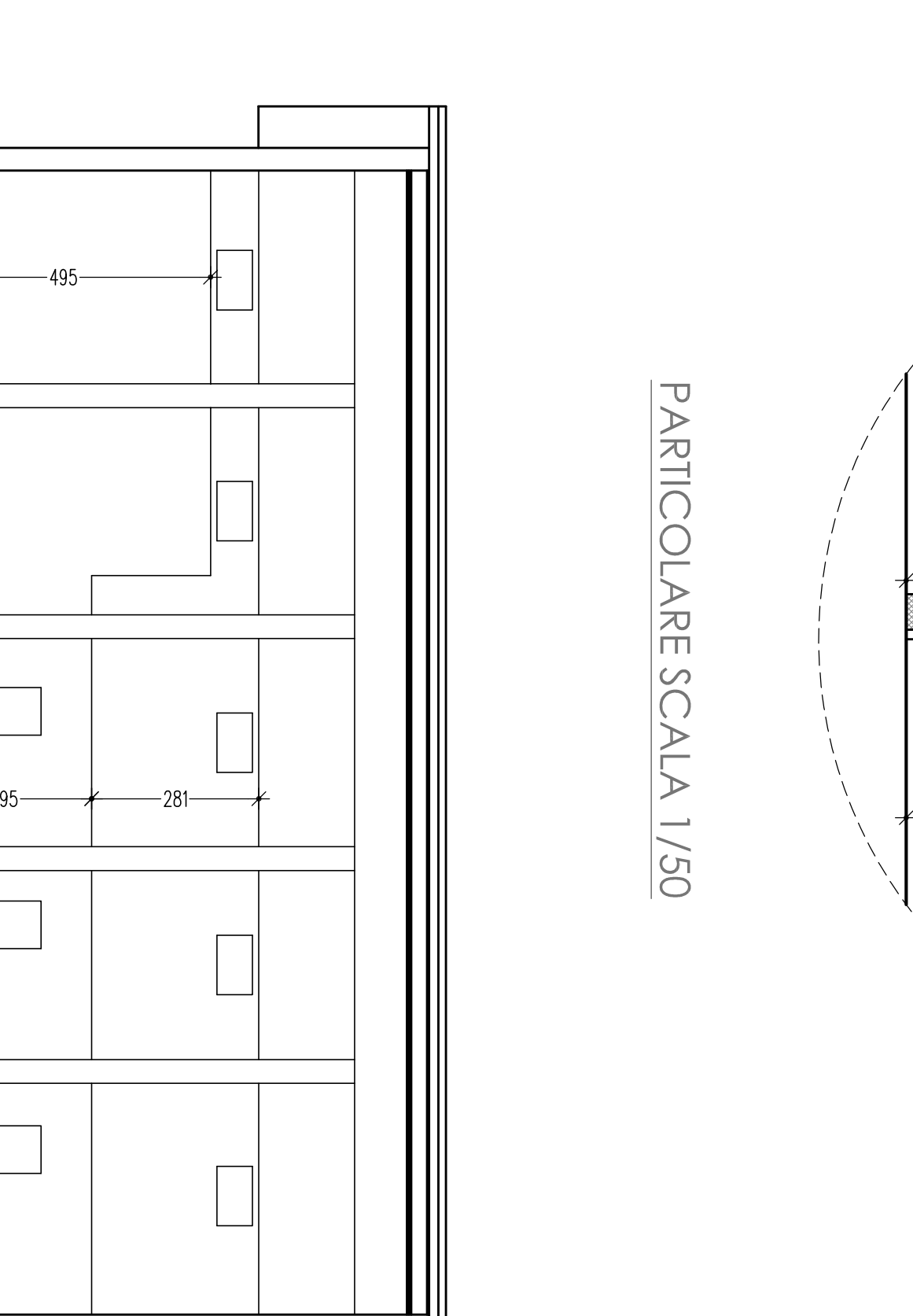
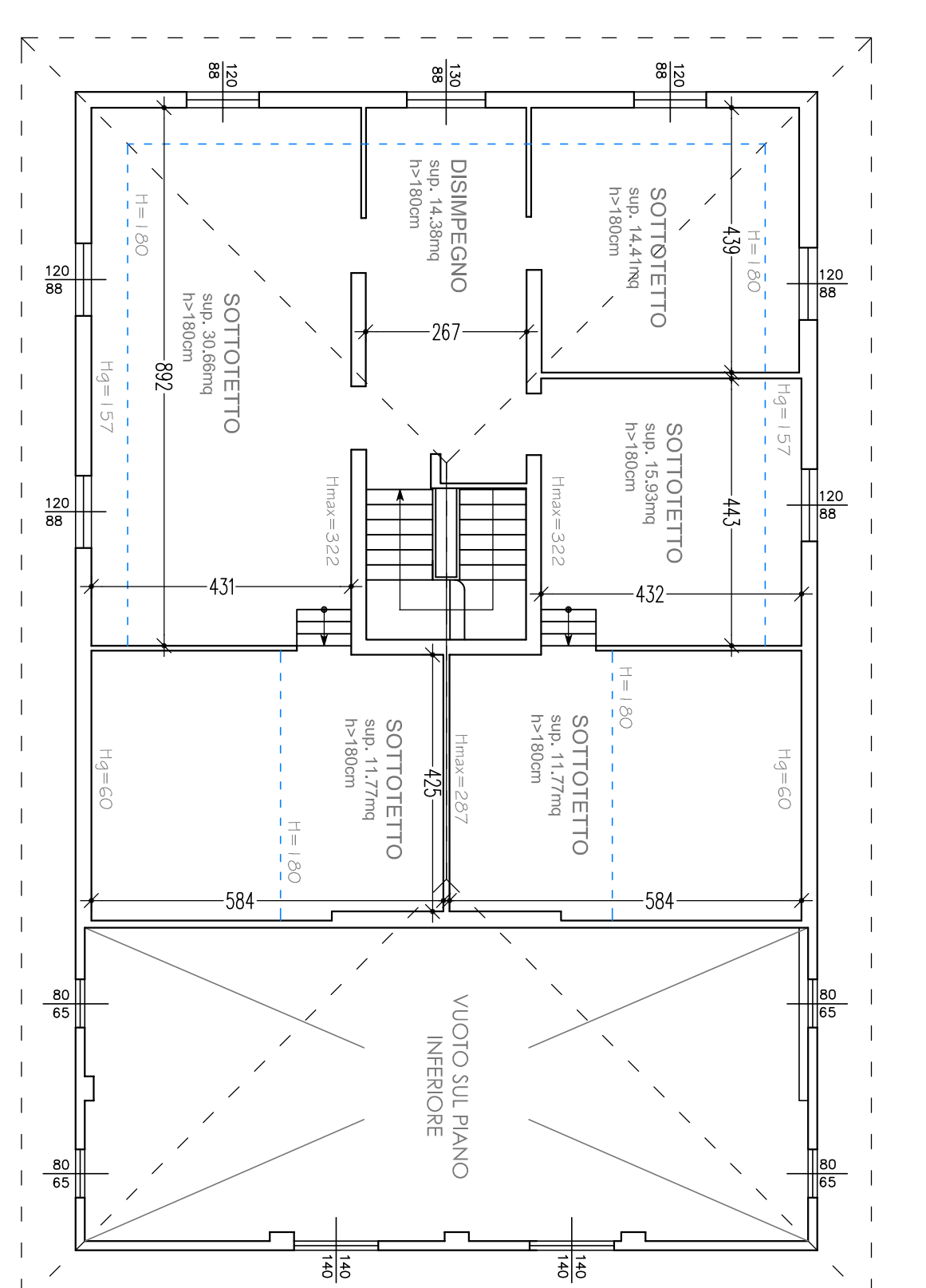
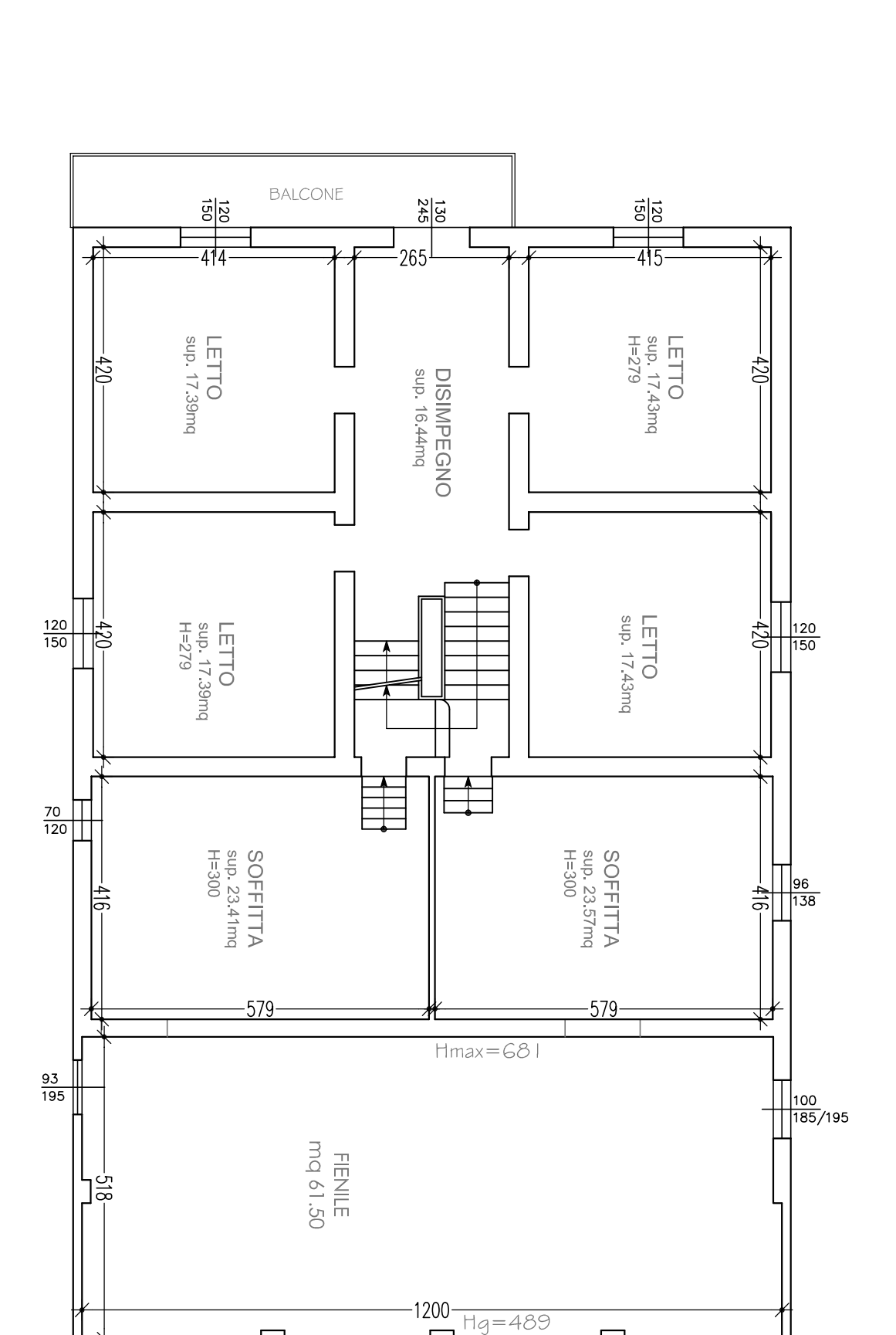
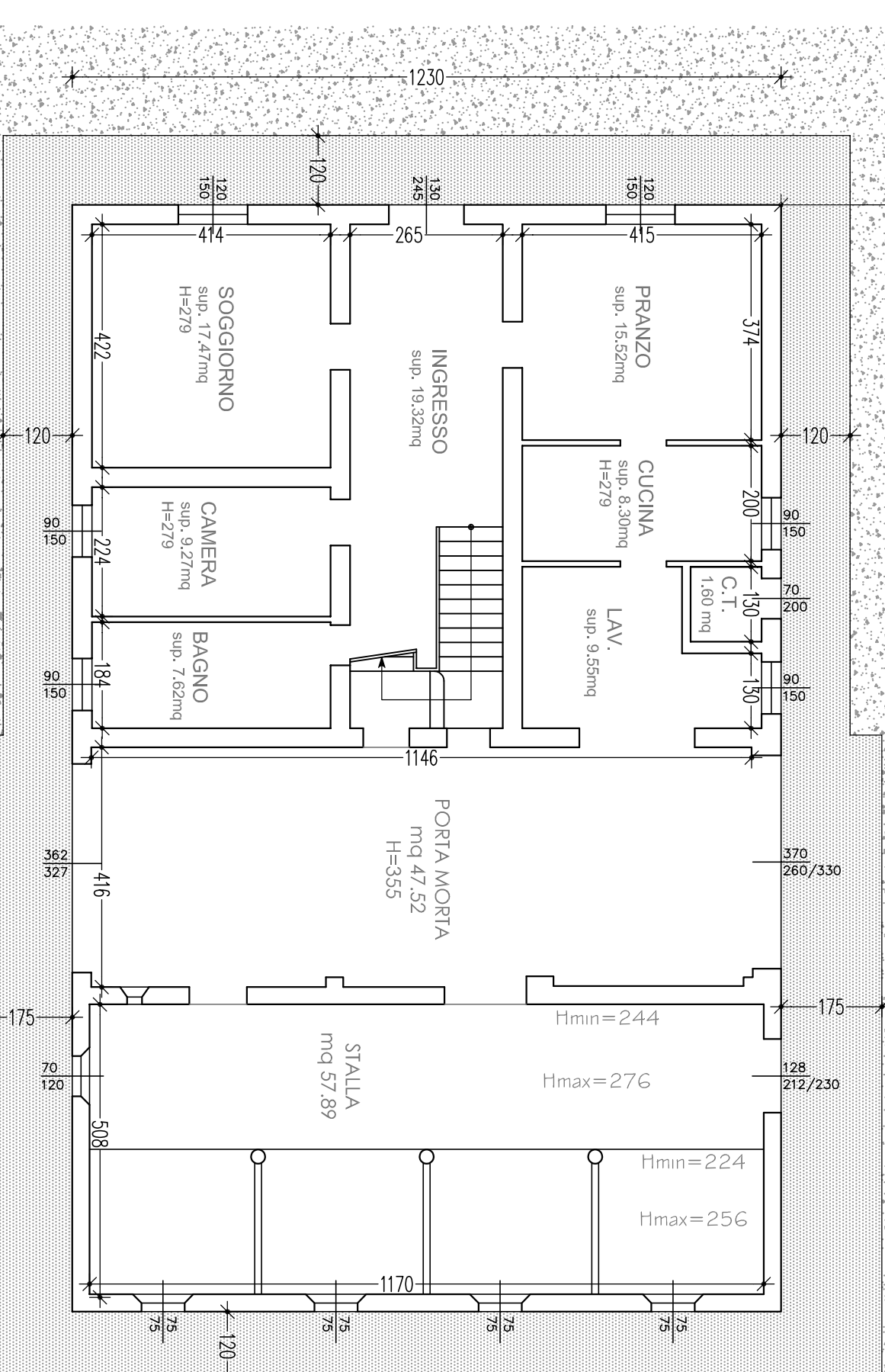
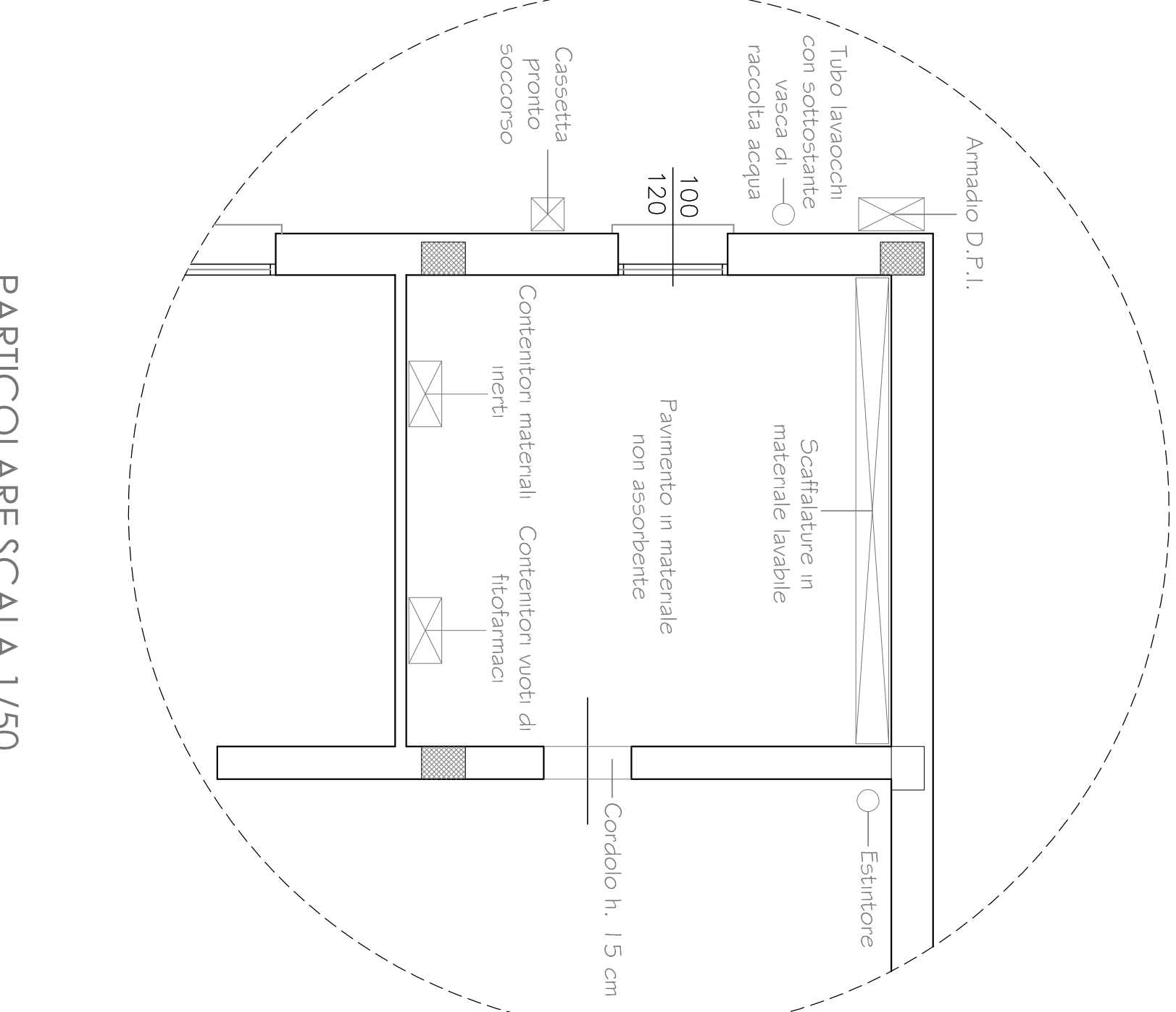
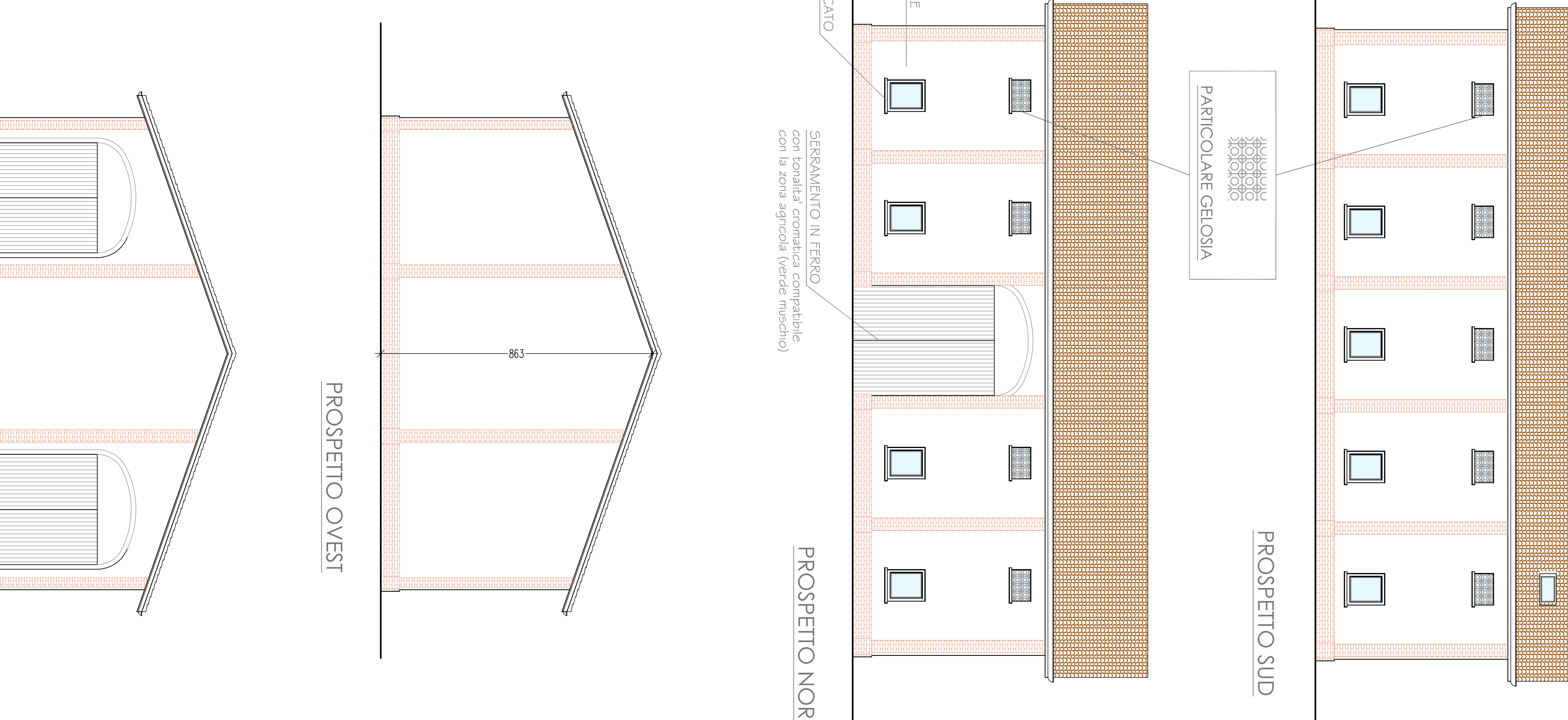

COPERTURA IN LASTRE TIPO 150COFRO ANTICATO P.35%



TRAVE IN FERRO ROMPISTATA IN LEGNO

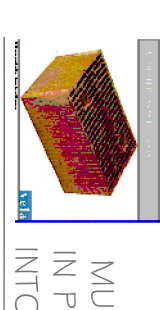

MURATURA INTONACATO

PUNTO DI INTERSEZIONE TRA IL MURO PERIMETRALE E LA LINEA DI INTRACROSSO DEL SOLAIO DI COPERTURA D.C.S.N. N. 722 DEL 28/09/2017/RUNDO 25

SEZIONE D-D

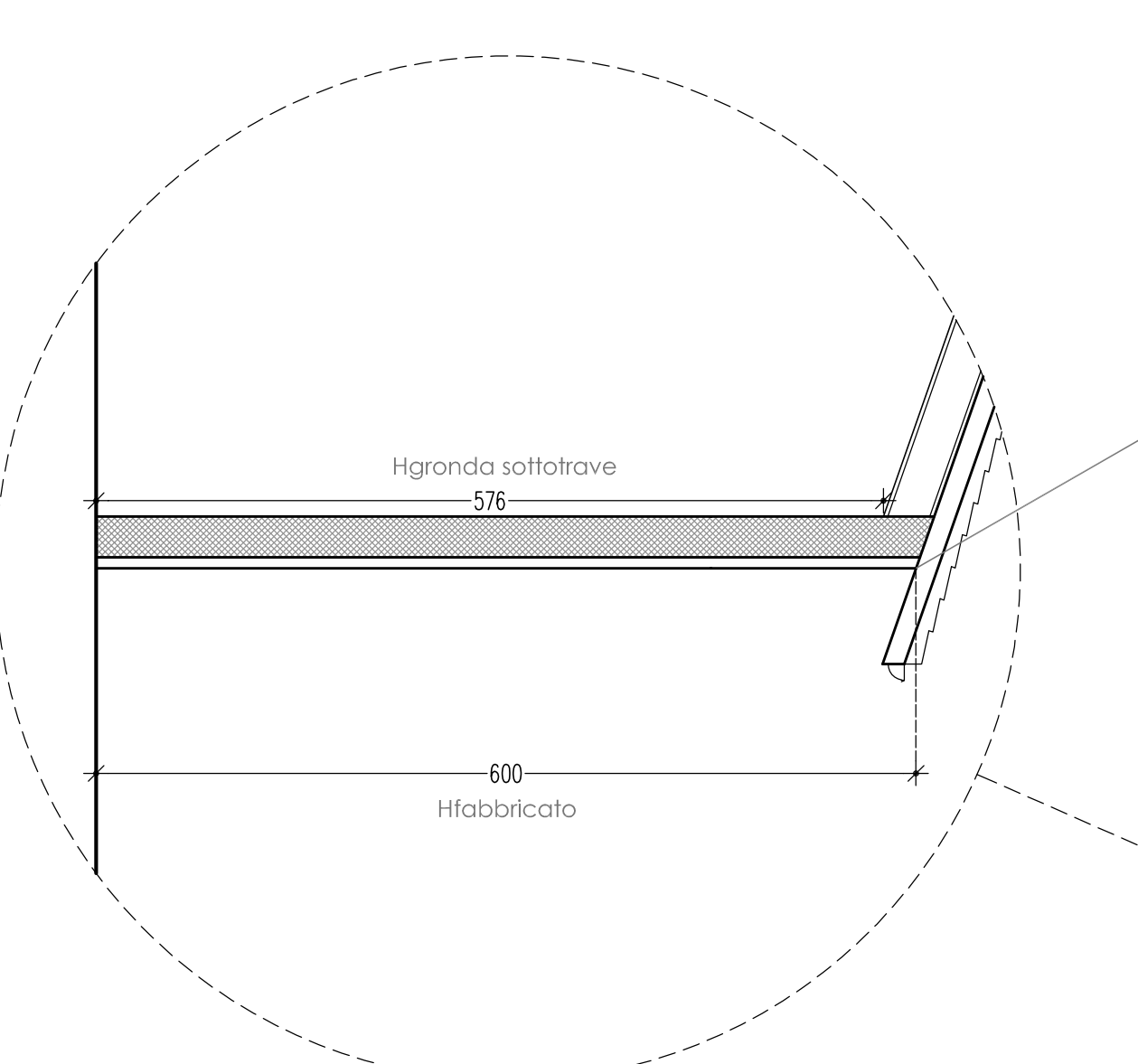

PARTICOLARE SCALA 1/50

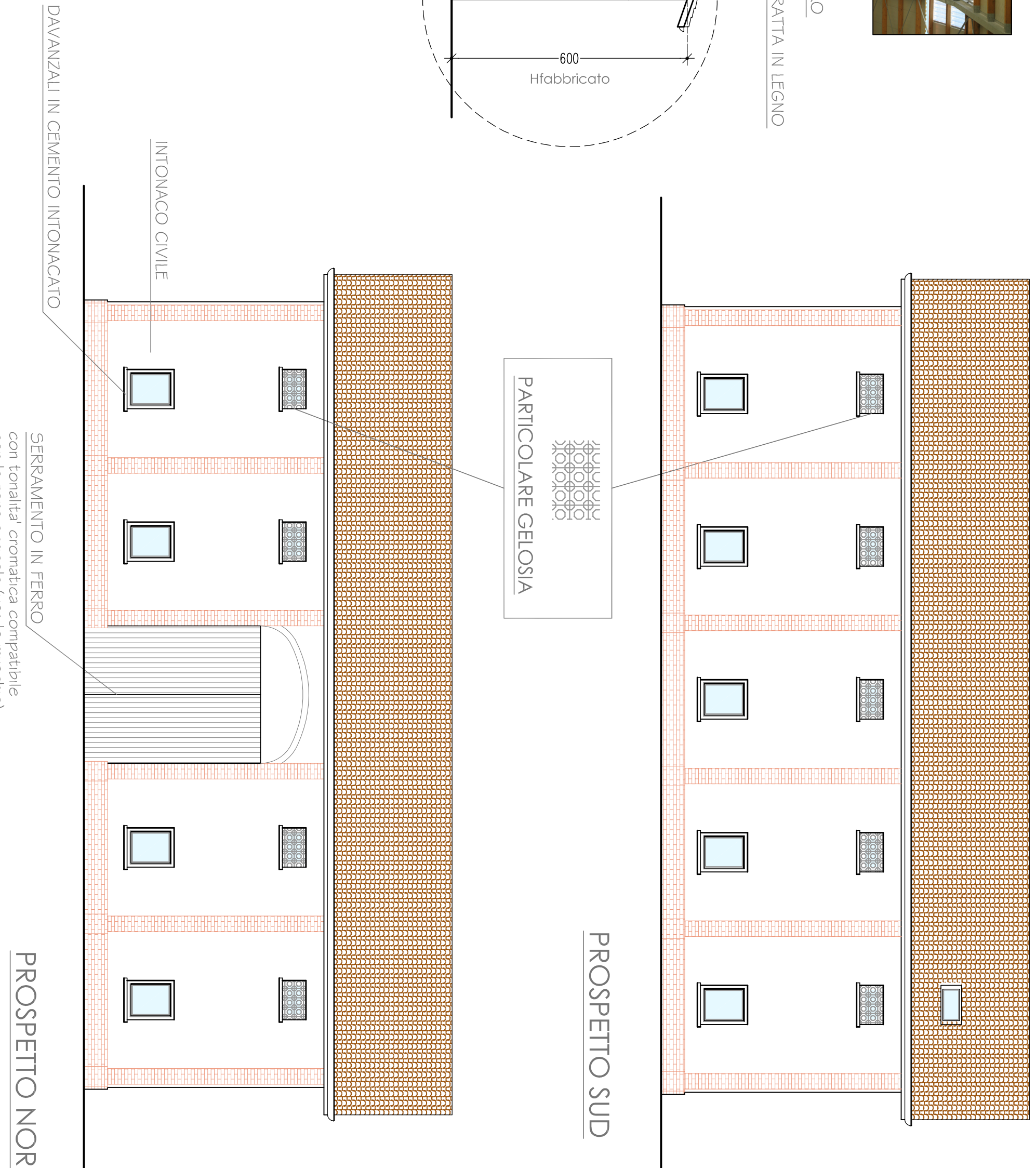

PIANO TERRA ABITAZIONE E SERVIZI RURALI

PIANO PRIMO ABITAZIONE E SERVIZI RURALI

PIANO SECONDO ABITAZIONE E SERVIZI RURALI

SEZIONE E-E

PROSPETTO EST